

# Inhoudsopgave

Achteras Aandrijving .....	94
Achteras Behuizing .....	72
Brandstof Tank .....	26
Bumper & Motorkapsluiting .....	30
Dashbord .....	58
Diff. Slot .....	100
Driepunt .....	160
Eindaandrijving Wiel .....	98
Elecktrisch .....	114
Gaskabels .....	12
Hydrauliek .....	120
Hydrauliek Hef .....	132
Hydrauliek PTO - Diff. Slot .....	128
Hydrauliek Stuur .....	124
Hydrauliek Ventielen .....	130
Knikstuk & As .....	68
Koppeling .....	76
Koppeling Pedaal & Aansturing .....	80
Luchtfiler .....	18
Motor .....	4
Motorkap .....	32
Oliekoeler .....	122
P.T.O. .....	102
P.T.O. Inschakeling .....	108
Radiator & Slangen .....	14
Rem Pedaal .....	112
Remmen .....	110
Rolbeugel .....	40
Schakelpoken & Gaffels .....	90
Schakelpook & Zitting Behuizing .....	60
Spatschermen Achter .....	50
Spatschermen Voor .....	42
Stickers .....	54
Tandwielen .....	82
Treepanken & Kappen .....	44
Trekhaak .....	162
Vooras Aandrijving .....	74
Vooras Behuizing .....	66
Wielen & Banden .....	168
Zittingen .....	62
Parts Index .....	172

Code	Description	Notes
A.01.02_0_55910	ENGINE	Engine: 85 CV
A.01.03_0_56388	ENGINE	Engine: 95 CV
A.02.01_0_54099	ENGINE CONTROLS	
A.03.02_0_55953	COOLER	Engine: 85 CV
A.03.03_0_55986	COOLER	Engine: 95 CV
A.04.03_0_56022	AIR FILTER	Engine: 85 CV
A.04.04_0_56038	AIR FILTER WITH EXTERNAL AIR INTAKE	Engine: 85 CV
A.04.05_0_56055	AIR FILTER	Engine: 95 CV
A.04.06_0_56068	AIR FILTER WITH EXTERNAL AIR INTAKE	Engine: 95 CV
A.05.02_0_56126	FUEL TANK	
B.01.02_0_56437	FRONT SUPPORT	Engine: 85 CV, 95 CV
B.02.02_0_56470	BONNET	
B.02.02_1_76209	BONNET	
B.03.03_0_55624	FRONT MUDGUARDS	
B.03.04_0_55657	FRONT MUDGUARDS (VERSION WITH CAB)	
B.04.05_0_52358	BOARDS	
B.04.06_0_52398	BOARDS	
B.05.03_0_55725	REAR MUDGUARDS	
B.05.04_0_55752	REAR MUDGUARDS (VERSION WITH CAB)	
B.07.02_0_56307	PLATES AND STICKERS	
B.08.01_0_51251	DASHBOARD	
B.09.01_0_51324	SEAT SUPPORT / GEAR LEVERS COVER	
B.12.03_0_55323	SEAT (STANDARD)	
B.12.04_0_55789	SEAT (KAB)	
C.01.02_0_51546	FRONT AXLE	
C.02.03_0_51647	CENTRAL SECTION	
C.03.02_0_51783	REAR AXLE	
D.01.02_0_52502	FRONT TRANSMISSION	
D.02.02_0_51833	CLUTCH FRONT SHAFT/ TRANSMISSION CLUTCH	
D.03.01_0_51908	CLUTCH CONTROLS	Version: RS-M, AR-M
D.04.01_0_54324	INPUT SHAFT / RANGES MAIN SHAFT / GEARS	Version: RS-M, RS-R, AR-M, AR-R
D.05.01_0_54362	GEARS MAIN SHAFT / GEARS	Version: RS-M, RS-R, AR-M, AR-R
D.06.01_0_54411	GEARS TRANSMISSION SHAFT / GEARS	Version: RS-M, RS-R, AR-M, AR-R
D.07.01_0_51984	GEARBOX CONTROLS	

---

**Thor 75-85-95 AR monodirezionale "EP"**

Code	Description	Notes
D.09.01_0_52197	REAR TRANSMISSION	
D.09.02_0_52217	REAR TRANSMISSION	
D.10.01_0_52237	EPYCICLIC REDUCTION GEARS	
D.11.01_0_52534	DIFFERENTIAL LOCK	
D.12.01_1_64208	POWER TAKE-OFF	
D.13.01_0_52705	POWER TAKE-OFF CONTROLS	
D.14.01_0_52728	BRAKES	
D.15.03_0_52811	BRAKES CONTROLS	
E.01.01_0_54232	FRONT ELECTRICAL SYSTEM	
E.02.01_0_55297	ENGINE ELECTRIC SYSTEM	
E.03.01_0_54242	REAR ELECTRICAL SYSTEM	Version: AR-M
F.01.06_0_55861	HYDR. SYSTEM DOUBLE OIL SUCTION	Engine: 85 CV, 95 CV
F.02.02_0_55891	HYDR. SYSTEM : HEAT EXCHANGER	Engine: 85 CV, 95 CV
F.03.03_0_53091	STEERING HYDR. SYSTEM	
F.04.01_0_55265	PTO /DIFFERENTIAL LOCK HYDR. SYSTEM	
I.01.01_0_53233	HYDR. CONTROL VALVES: AVAILABLE PARTS	
L.01.01_0_53253	RAISE/LOWER LIFT	
L.02.02_0_53337	FREE DISCHARGE CONTROL VALVES VERSION	
L.02.05_0_53495	CONTROL VALVES WITHOUT FREE DISCHARGE VERSION	
M.01.01_0_53549	POSITION AND DRAFT CONTROL LIFT	
M.02.03_0_53759	FREE DISCHARGE CONTROL VALVES VERSION	
M.02.04_0_53830	CONTROL VALVES WITHOUT FREE DISCHARGE VERSION	
T.02.01_0_53997	IMPLEMENTS ATTACHMENT - STANDARD	
T.02.02_0_54025	IMPLEMENTS ATTACHMENT - ADJUSTABLE ARMS WITH QUICK HITCHES	
T.03.01_0_54060	PULL HOOK - STANDARD	
T.03.02_0_54069	POOL HOOK "EEC" APPROVED	
T.03.03_0_54078	SLIDER FRAME WITH EEC HOM. TOW HOOK	
W.01.03_0_54502	WHEELS AND TYRES (TABLE 1/2)	
W.01.04_0_54903	WHEELS AND TYRES (TABLE 2/2)	





Pos.	Code	Q.ty	Description	Notes
1.1	58171199	1	OIL FILTER CARTRIDGE	
1.2	58171200	1	FUEL FILTER CARTRIDGE	
1.3	59901140	1	ALTERNATOR	
1.4	59900766	1	BELT	
1.5	59900345	1	CENTRAL PROCESSING UNIT	
2	58178646	1	FAN	
3	F0862694000	3	SCREW M8X170 UNI 5737	
4	F0843643060	6	WASHER 8	
5	F0862479035	1	SCREW	
6	59079167	1	RETAINER	
7	31111151	3	SCREW TE M8X16 UNI 5739 8G	
8	56177979	1	SHIELD	
9	31211080	2	NUT M8	
10	31112219	5	SCREW TE M10X25 UNI 5739	
11	F0843755000	2	WASHER 10	
12	59077318	1	SUPPORT	
13	31112082	2	SCREW TE M6X12 UNI 5739 8G	
14	31411064	2	WASHER 6,4x12,5	
15	31112174	1	SCREW TE M8X110 UNI 5737 8.8	
16	59076688	1	ROD	
17	31112153	1	SCREW TE M8X35 UNI 5739 8G	
18	31421083	1	WASHER	
19	F0864335020	1	SCREW M14X120 UNI 5737	
20	31421251	1	WASHER	
21	58175773	1	ELECTRONICAL THERMOMETER	
22	F0844030070	1	COPPER WASHER 16,0x22/1,5	
23	31112090	2	SCREW TE M6X16 UNI 5739 8G	
24	F0843570000	4	WASHER 6	
25	31211060	2	HEXAGONAL NUT M8	
26	55176744	1	PIPE	
27	58177400	1	OIL PIPE	
28	F0817500400	3	CLAMP 024,1-706R	
29	F0817500200	1	CLAMP 015,7-706R	
30	58179623	1	EXHAUST SILENCER	

SERIAL

**ENGINE**  
Engine: 85 CV

CODE REV

**A.01.02\_0\_55910**



Pos.	Code	Q.ty	Description	Notes
31	31112208	1	SCREW TE M10X16 UNI 5739	
32	59079635	1	EXHAUST	
33	58175121	1	COLLAR	
34	56177183	1	REINFORCED STRAP	
35	56178649	1	SPACER	
36	59079624	1	GUARD	
37	56173110	3	SPACER	
38	31112212	3	SCREW TE M10X35 UNI 5739	

**VM MOTORI**

MOTORE 4 CILINDRI - "82 C" STAGE III A  
 4 CYLINDERS ENGINE - "82 C" STAGE III A  
 MOTEUR 4 CYLINDRES - "82 C" STAGE III A  
 4 ZYLINDERN MOTOR - "82 C" STAGE III A  
 MOTOR 4 CILINDROS - "82 C" STAGE III A

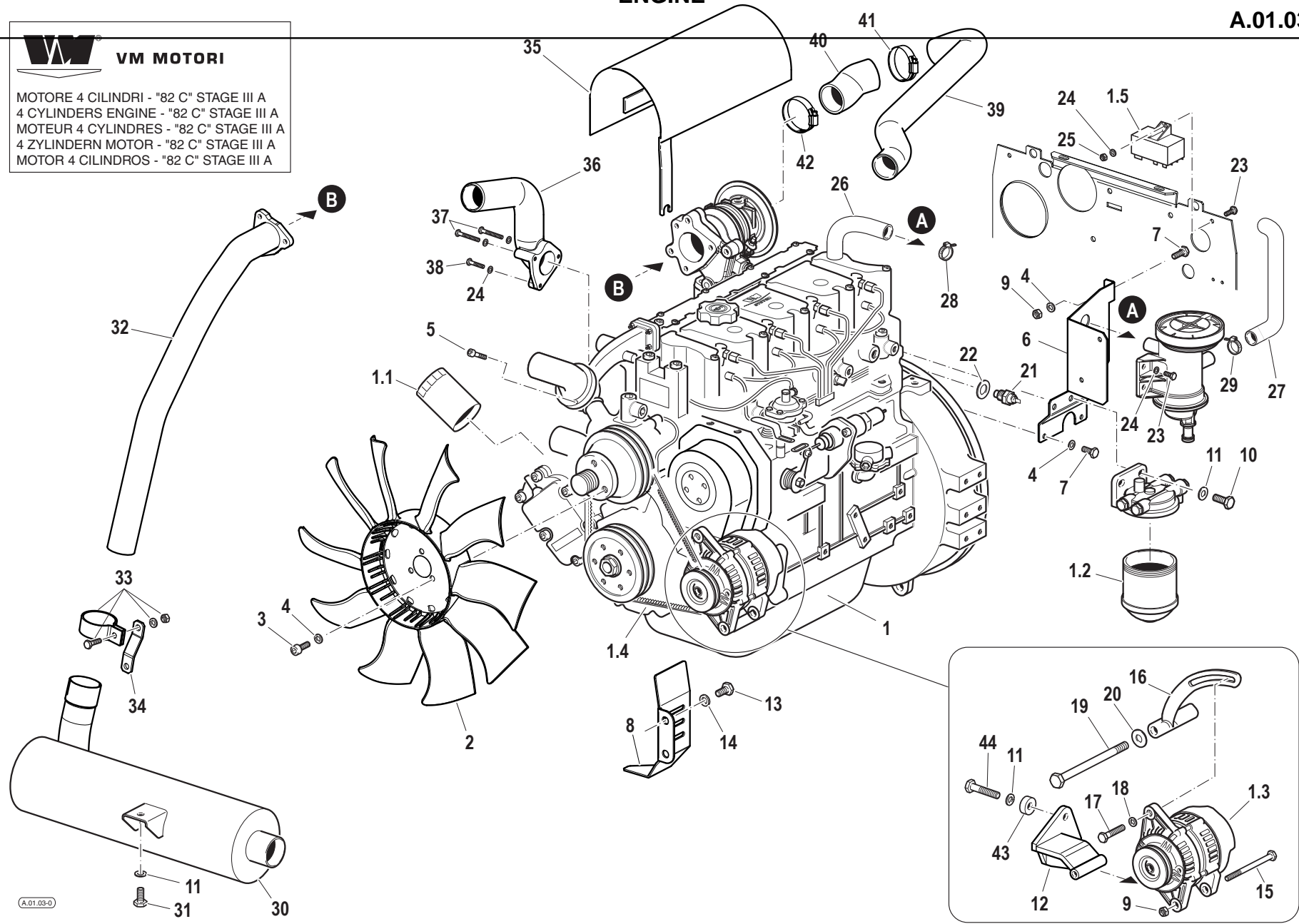

A.01.03-0

Pos.	Code	Q.ty	Description	Notes
1.1	58171199	1	OIL FILTER CARTRIDGE	
1.2	58171200	1	FUEL FILTER CARTRIDGE	
1.3	59901140	1	ALTERNATOR	
1.4	59901141	1	BELT	
1.5	59900345	1	CENTRAL PROCESSING UNIT	
2	58179704	1	FAN	
3	F0862495010	3	SCREW	
4	F0843643060	3	WASHER 8	
5	F0862479035	1	SCREW	
6	59079630	1	RETAINER	
7	31111151	3	SCREW TE M8X16 UNI 5739 8G	
8	56177979	1	SHIELD	
9	31211080	2	NUT M8	
10	31112219	2	SCREW TE M10X25 UNI 5739	
11	F0843755000	2	WASHER 10	
12	59077318	1	SUPPORT	
13	31112082	2	SCREW TE M6X12 UNI 5739 8G	
14	31411064	2	WASHER 6,4x12,5	
15	31112174	1	SCREW TE M8X110 UNI 5737 8.8	
16	59076688	1	ROD	
17	31112153	1	SCREW TE M8X35 UNI 5739 8G	
18	31421083	1	WASHER	
19	F0864335020	1	SCREW M14X120 UNI 5737	
20	31421251	1	WASHER	
21	58175773	1	ELECTRONICAL THERMOMETER	
22	F0844030070	1	COPPER WASHER 16,0x22/1,5	
23	31112090	2	SCREW TE M6X16 UNI 5739 8G	
24	F0843570000	4	WASHER 6	
25	31211060	2	HEXAGONAL NUT M8	
26	55176744	1	PIPE	
27	58177400	1	OIL PIPE	
28	F0817500400	3	CLAMP 024,1-706R	
29	F0817500200	1	CLAMP 015,7-706R	
30	58179623	1	EXHAUST SILENCER	

SERIAL

**ENGINE**  
Engine: 95 CV

CODE REV

**A.01.03\_0\_56388**

**VM MOTORI**

MOTORE 4 CILINDRI - "82 C" STAGE III A  
 4 CYLINDERS ENGINE - "82 C" STAGE III A  
 MOTEUR 4 CYLINDRES - "82 C" STAGE III A  
 4 ZYLINDERN MOTOR - "82 C" STAGE III A  
 MOTOR 4 CILINDROS - "82 C" STAGE III A

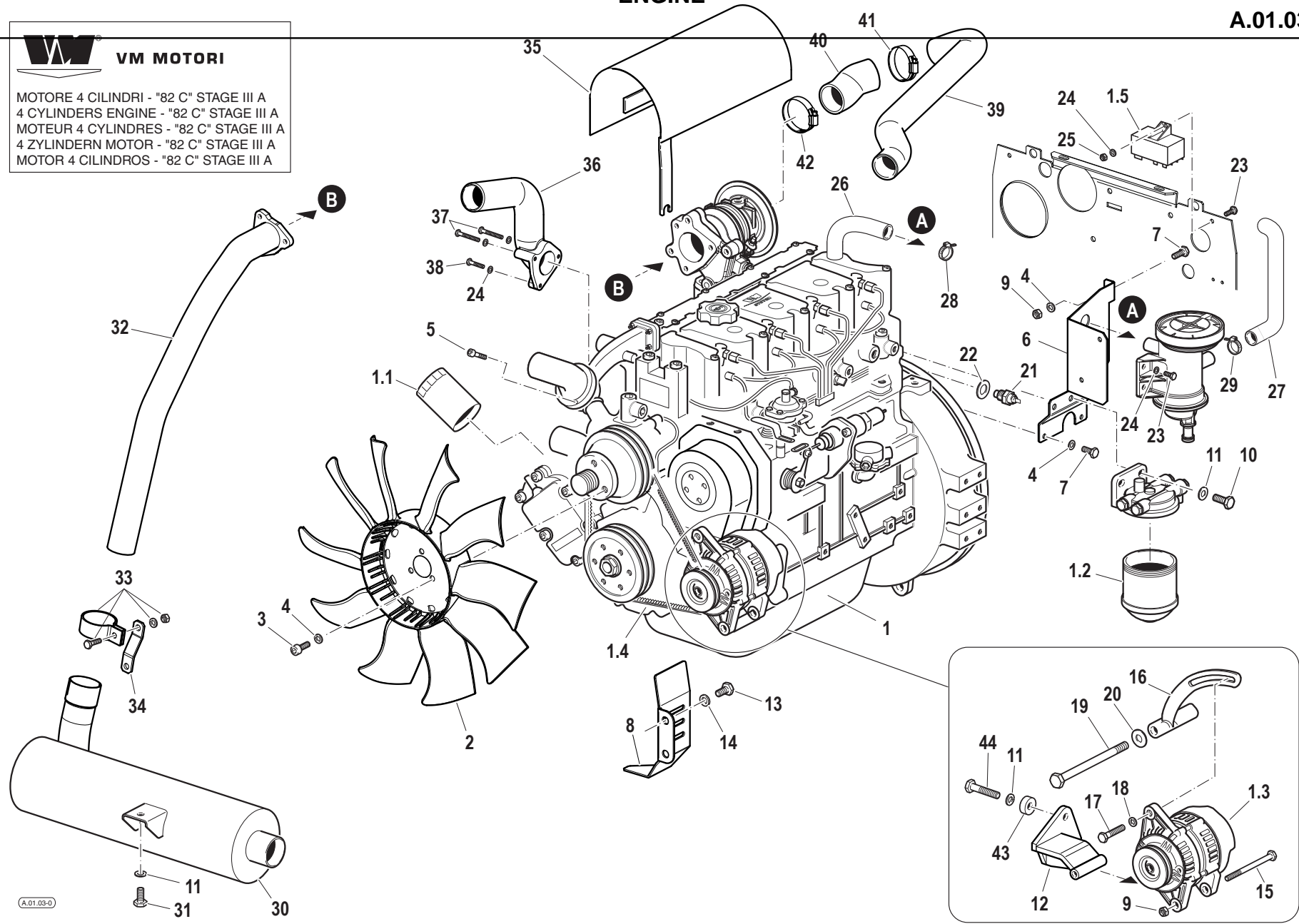

A.01.03-0

Pos.	Code	Q.ty	Description	Notes
31	31112208	1	SCREW TE M10X16 UNI 5739	
32	59079635	1	EXHAUST	
33	58175121	1	COLLAR	
34	56177183	1	REINFORCED STRAP	
35	59079624	1	GUARD	
36	51179551	1	MANIFOLD	
37	31111102	2	SCREW TE M6X50 UNI 5737 8G	
38	31112086	1	SCREW TE M6X30 UNI 5737 8G	
39	56179603	1	CONNECTION PIPE	
40	58079703	1	SLEEVE	
41	F0817500700	1	CLAMP 057,5-706R	
42	F0817500720	1	CLAMP 059,0-706	
43	56173110	3	SPACER	
44	31112212	3	SCREW TE M10X35 UNI 5739	

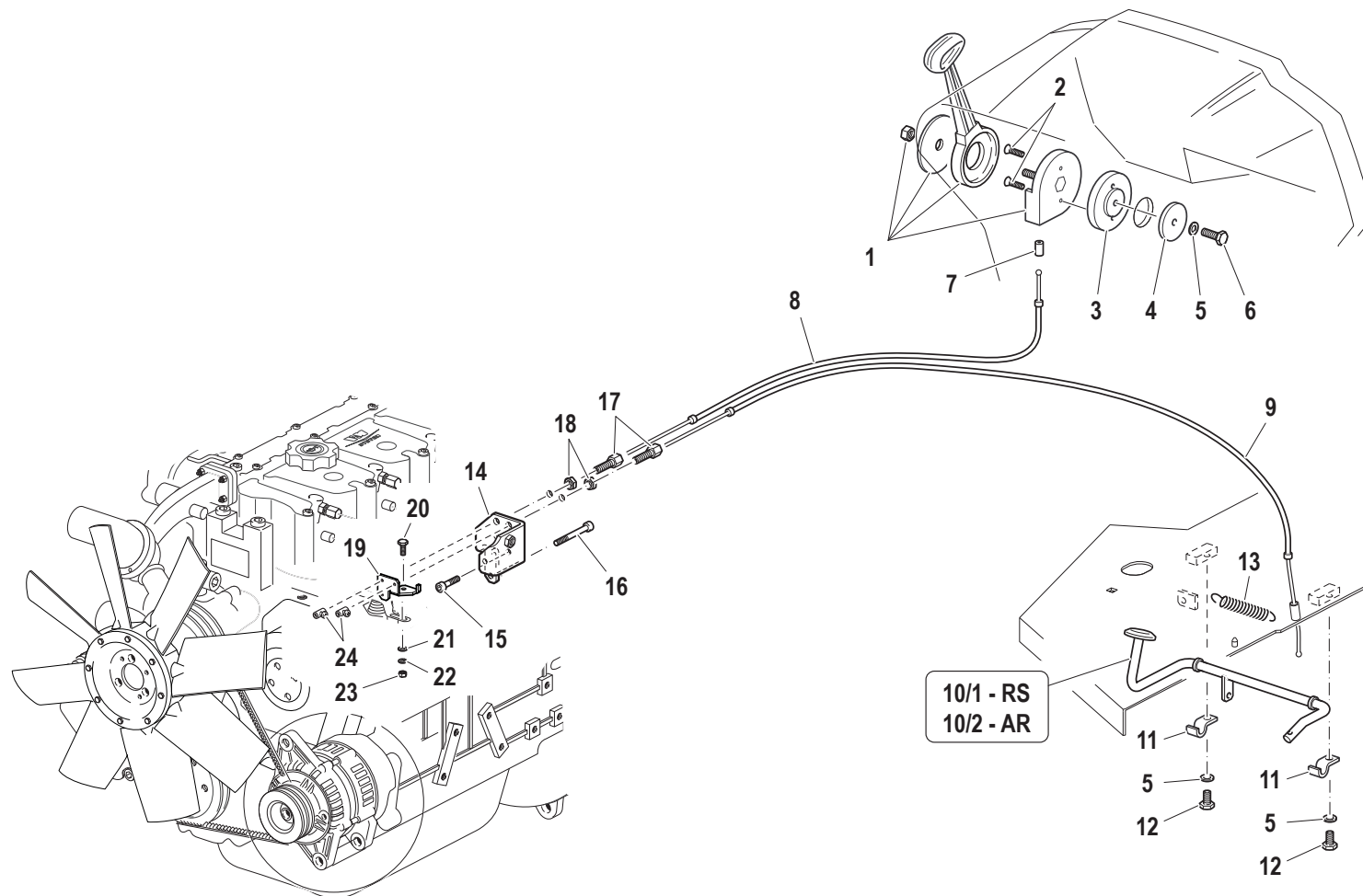



Pos.	Code	Q.ty	Description	Notes
1	F0828029070	1	ACCELERATOR	
2	31132562	2	SCREW TSVEI M6X16 UNI 5933	
3	56171877	1	FLANGE	
4	56171883	1	WASHER	
5	F0843643060	3	WASHER 8	
6	31112150	1	SCREW TE M8X20 UNI 5739 8G	
7	F0858520000	1	SLEEVE	
8	58074825	1	CABLE	
9	58072074	1	CABLE	
10/1	59074346	1	ACCEL. PEDAL	
10/2	59073681	1	ACCEL. PEDAL	
11	56071768	2	PLATE	
12	31112148	2	SCREW TE M8X18 UNI 5739 8G	
13	F0831125000	1	SPRING	
14	56174661	1	BRACKET	
15	31152060	1	SCREW TCEI M6X30 UNI 5931	
16	31152068	1	SCREW TCEI M6X55 UNI 5931	
17	56177656	2	REGISTER	
18	31231080	2	NUT M8	
19	56177655	1	BRACKET	
20	31112051	1	SCREW TE M5X14 UNI 5739 8G	
21	31411053	1	WASHER 5,3x10	
22	F0843561000	1	WASHER 5	
23	31211050	1	NUT M5	
24	58048002	2	CLAMPING SCREW	

COOLER

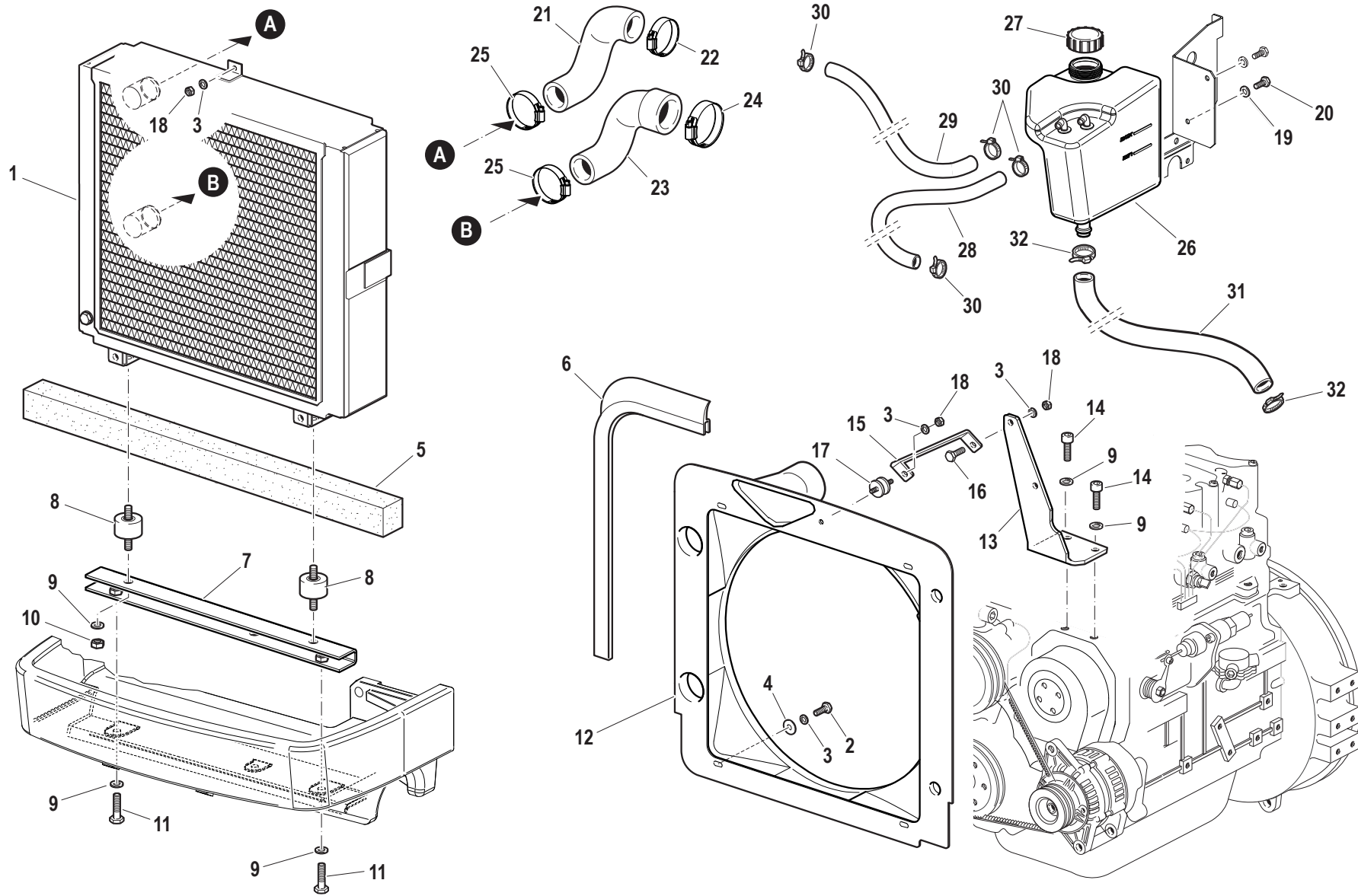

Pos.	Code	Q.ty	Description	Notes
1	58178585	1	RADIATOR	
2	31111091	4	SCREW E M6X14 UNI 5739 8G	
3	F0843570000	8	WASHER 6	
4	31411066	6	WASHER 6,6x18	
5	573A0226	1	COOLER SPONGY GASKET	
6	F0256809050	1	GASKET	
7	59079785	1	SUPPORT COVER	
8	58174608	2	SILENT-BLOCK	
9	F0843755000	4	WASHER 10	
10	F0814632000	2	NUT M10	
11	31112219	2	SCREW TE M10X25 UNI 5739	
12	58178638	1	DUCT	
13	59079626	1	FIXING BRACKET	
14	31152103	1	SCREW TCEI M10X25 UNI 5931	
15	56176691	1	FIXING BRACKET	
16	31112093	1	SCREW TE M6X20	
17	F0849206005	1	SILENT-BLOCK	
18	31211060	7	HEXAGONAL NUT M8	
19	F0843643060	2	WASHER 8	
20	31111151	2	SCREW TE M8X16 UNI 5739 8G	
21	55174632	1	SLEEVE	
22	F0817500500	1	CLAMP 048,5-706R	
23	55177639	1	SLEEVE	
24	F0817500700	1	CLAMP 057,5-706R	
25	F0817500470	2	CLAMP	
26	P236340000000	1	CUP	
27	P236220000000	1	PLUG	
28	58078677	1	VENT HOSE	
29	58075873	1	VENT HOSE	
30	F0817500200	4	CLAMP 015,7-706R	
31	58077132	1	PIPE	
32	F0817500400	2	CLAMP 024,1-706R	

SERIAL

**COOLER**  
Engine: 85 CV

CODE REV

**A.03.02\_0\_55953**

**COOLER**

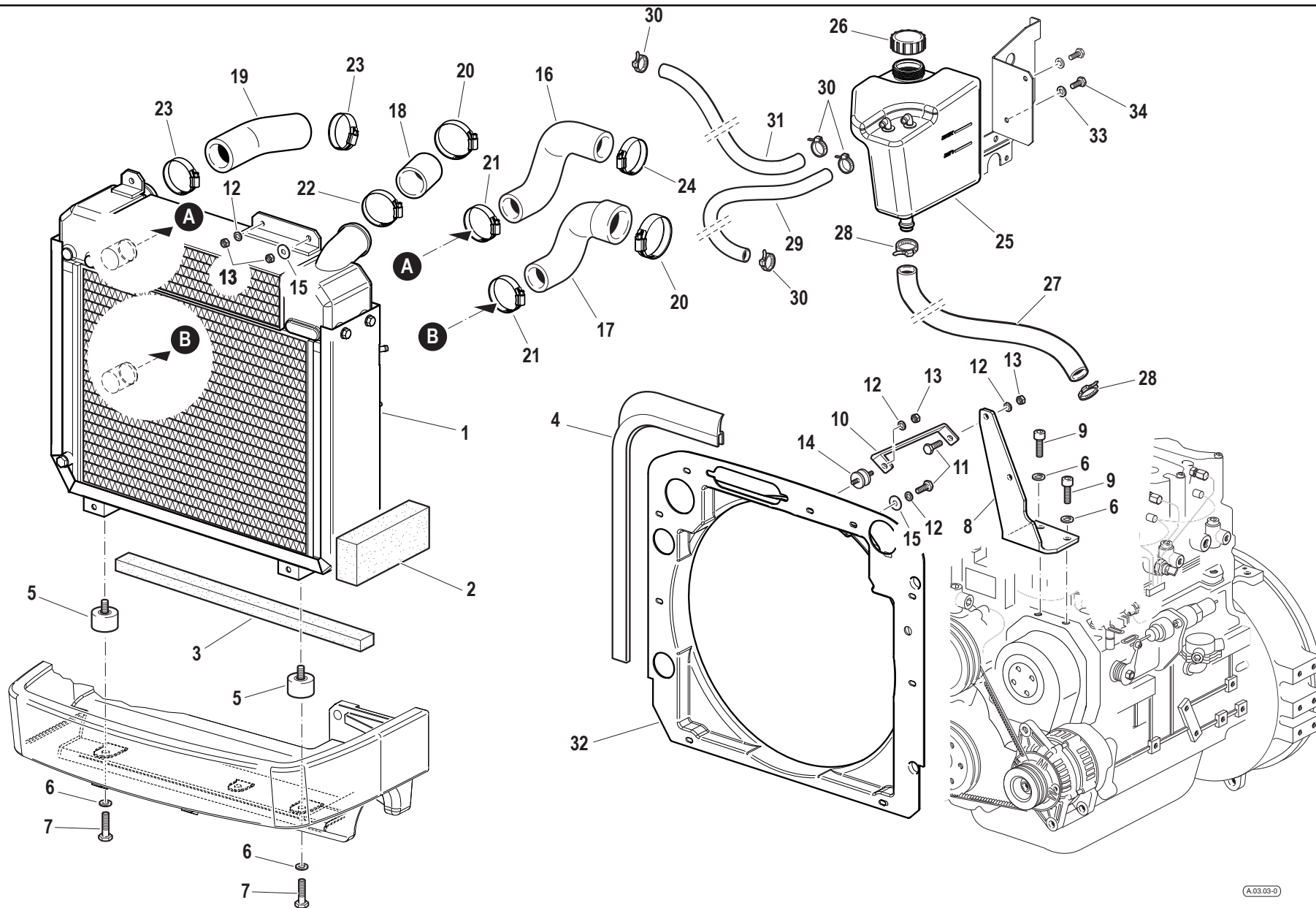

Pos.	Code	Q.ty	Description	Notes
1	58179335	1	RADIATOR	
2	57375461	1	CELLULAR FOAM	
3	F0256910000	1	FOAM PROFILE 5X20	
4	F0256809050	1	GASKET	
5	58179783	2	SILENT-BLOCK	
6	F0843755000	3	WASHER 10	
7	31112229	2	SCREW M10x22 UNI 5739	
8	59079626	1	FIXING BRACKET	
9	31152103	1	SCREW TCEI M10X25 UNI 5931	
10	56179627	1	RETAINER	
11	31112093	5	SCREW TE M6X20	
12	F0843570000	7	WASHER 6	
13	31211060	7	HEXAGONAL NUT M8	
14	F0849206005	1	SILENT-BLOCK	
15	31411066	5	WASHER 6,6x18	
16	55179622	1	SLEEVE	
17	55179621	1	SLEEVE	
18	58079703	1	SLEEVE	
19	58079620	1	SLEEVE	
20	F0817500700	1	CLAMP 057,5-706R	
21	F0817500470	2	CLAMP	
22	F0817500720	1	CLAMP 059,0-706	
23	F0817500820	2	CLAMP 063,5-706R	
24	F0817500500	1	CLAMP 048,5-706R	
25	P236340000000	1	CUP	
26	P236220000000	1	PLUG	
27	F0256612916	1	PIPE	
28	F0817500410	2	CLAMP 025,6-706R	
29	58078677	1	VENT HOSE	
30	F0817500200	4	CLAMP 015,7-706R	
31	58075873	1	VENT HOSE	
32	58179599	1	DUCT	
33	F0843643060	2	WASHER 8	
34	31111151	2	SCREW TE M8X16 UNI 5739 8G	

SERIAL

**COOLER**  
Engine: 95 CV

CODE REV

**A.03.03\_0\_55986**

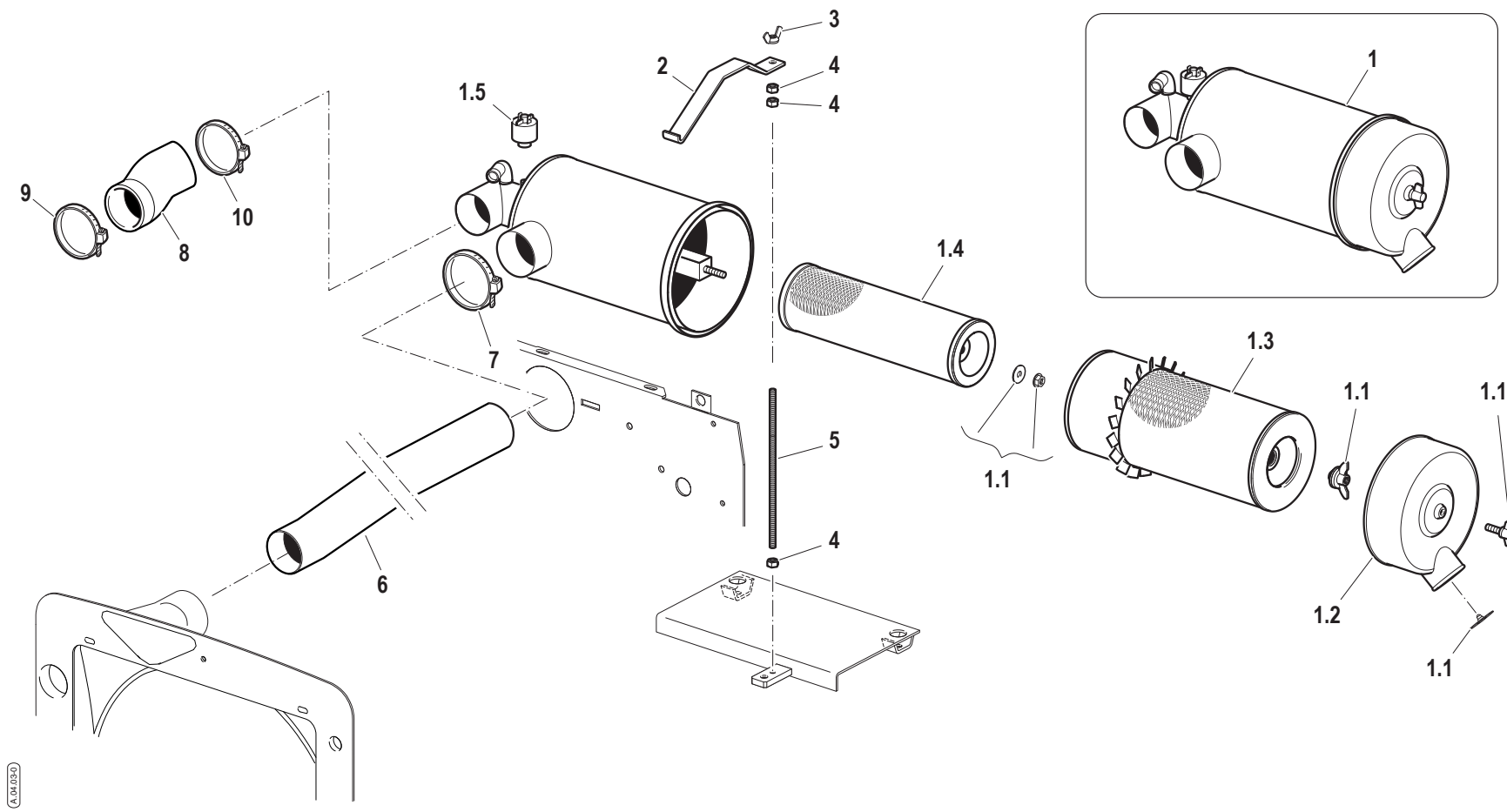

A.04.03\_0

Pos.	Code	Q.ty	Description	Notes
1	58176755	1	AIR FILTER	
1.1	59900353	1	KIT	
1.2	59900347	1	COVER	
1.3	58171028	1	CARTOUCHE	
1.4	58171027	1	CARTOUCHE	
1.5	58175122	1	DIGITAL INSTRUMENT	
2	56174636	1	FIXING BRACKET	
3	31200501	1	NUT M8	
4	31211080	3	NUT M8	
5	56174635	1	ROD	
6	58076753	1	SUCTION PIPE	
7	F0817501200	1	CLAMP 077,0-706R	
8	58079781	1	SLEEVE	
9	F0817500800	1	CLAMP 062,0-706R	
10	F0817500900	1	CLAMP 069,5-706R	

SERIAL

**AIR FILTER**  
Engine: 85 CV

CODE REV

**A.04.03\_0\_56022**

# AIR FILTER WITH EXTERNAL AIR INTAKE

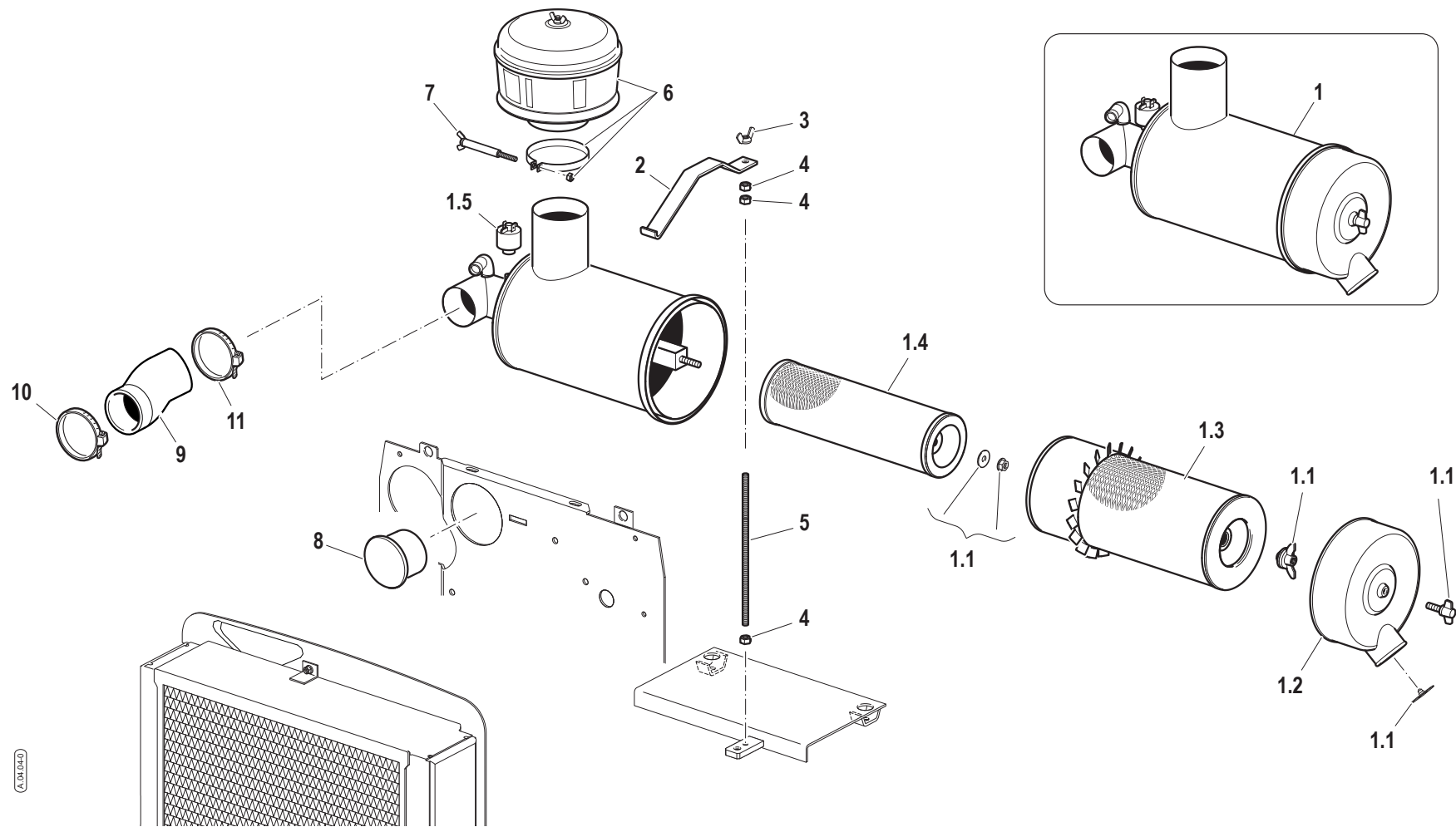



Pos.	Code	Q.ty	Description	Notes
1	58176898	1	AIR FILTER	
1.1	59900353	1	KIT	
1.2	59900347	1	COVER	
1.3	58171028	1	CARTOUCHE	
1.4	58171027	1	CARTOUCHE	
1.5	58175122	1	DIGITAL INSTRUMENT	
2	56174636	1	FIXING BRACKET	
3	31200501	1	NUT M8	
4	31211080	3	NUT M8	
5	56174635	1	ROD	
6	58171069	1	PRECLEANER	
7	59073184	1	SCREW	
8	57377317	1	PLUG	
9	58079781	1	SLEEVE	
10	F0817500800	1	CLAMP 062,0-706R	
11	F0817500900	1	CLAMP 069,5-706R	

# AIR FILTER

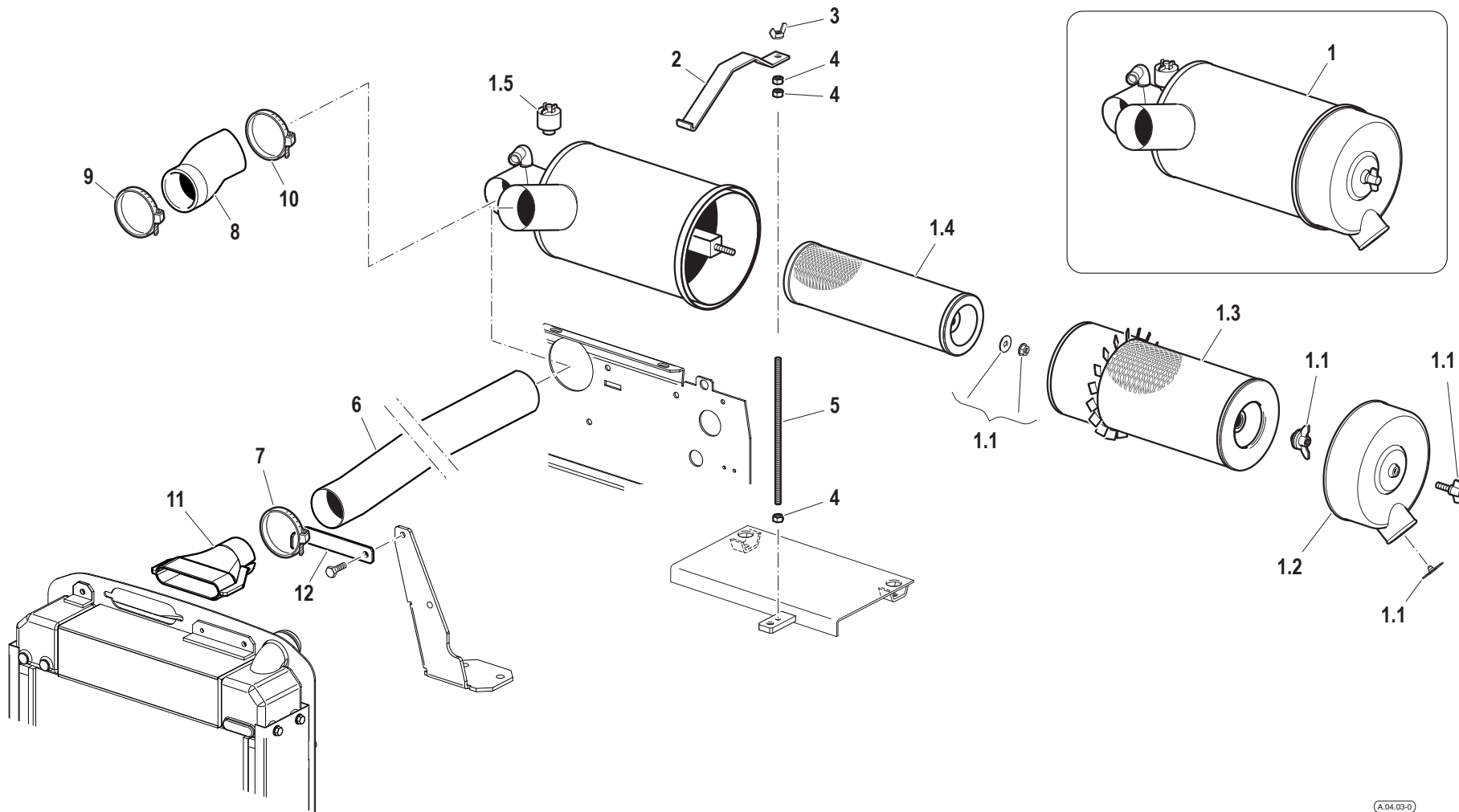

Pos.	Code	Q.ty	Description	Notes
1	58179618	1	FILTER	
2	56179619	1	FIXING BRACKET	
3	31200501	1	NUT M8	
4	31211080	3	NUT M8	
5	56174635	1	ROD	
6	58079631	1	SUCTION PIPE	
7	P493188000000	1	CLAMP	
8	58079659	1	SLEEVE	
9	F0817500800	1	CLAMP 062,0-706R	
10	F0817500900	1	CLAMP 069,5-706R	
11	57372341	1	SOCKET	
12	561A0259	1	FIXING BRACKET	

SERIAL

**AIR FILTER**  
Engine: 95 CV

CODE REV

**A.04.05\_0\_56055**

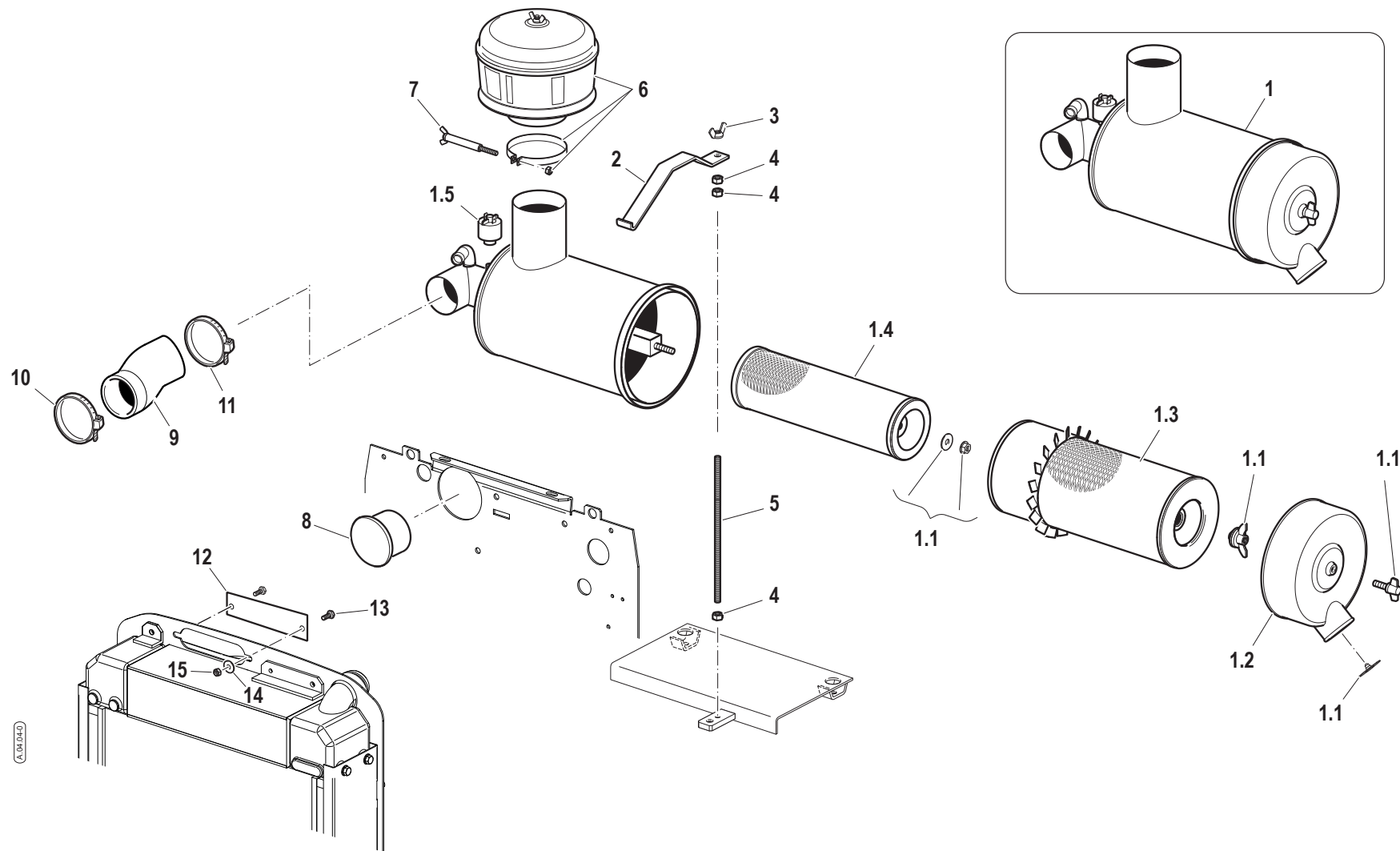

△ 04.06.08

Pos.	Code	Q.ty	Description	Notes
1	58179780	1	FILTER	
1.1	59900353	1	KIT	
1.2	59900347	1	COVER	
1.3	58171028	1	CARTOUCHE	
1.4	58171027	1	CARTOUCHE	
1.5	58175122	1	DIGITAL INSTRUMENT	
2	56179619	1	FIXING BRACKET	
3	31200501	1	NUT M8	
4	31211080	3	NUT M8	
5	56174635	1	ROD	
6	58171069	1	PRECLEANER	
7	59073184	1	SCREW	
8	58178715	1	PASSING	
9	58079659	1	SLEEVE	
10	F0817500800	1	CLAMP 062,0-706R	
11	F0817500900	1	CLAMP 069,5-706R	
12	56179784	1	STRIKER PLATE	
13	31112090	2	SCREW TE M6X16 UNI 5739 8G	
14	31411064	2	WASHER 6,4x12,5	
15	F0814545000	2	NUT M6	

SERIAL

**AIR FILTER WITH EXTERNAL AIR INTAKE**

Engine: 95 CV

CODE REV

**A.04.06\_0\_56068**



Pos.	Code	Q.ty	Description	Notes
1	55276745	1	TANK	
1.1	F0849500001	1	TANK COVER	
1.2	F0849500002	1	FILTER	
1.3	57174915	1	PIPE FITTING	
2	57371900	1	LINING	
3	58170238	1	CONTROL	
4	F0861867050	6	SCREW M4,2X19 DIN 7981	
5	56174635	1	ROD	
6	56077608	2	ROD	
7	56176716	1	SPACER	
8	56176696	2	SPACER D.14x9/155,5	
9	56176814	3	SPACER D.55x8/4	
10	31211080	6	NUT M8	
11	58076752	3	STOPPER	
12	59076685	1	BATTERY SUPPORT	
13	59077934	1	SUPPORT	
14	31111218	2	SCREW TE M10X140 UNI 5737 8G	
15	F0843755000	2	WASHER 10	
16	56170276	2	SPACER	
17	59077935	1	FIXING BRACKET	
18	F0862481000	2	SCREW M8x16 UNI 5933	
19	58070690	1	PIPE	
20	F0817500200	4	CLAMP 015,7-706R	
21	58074895	1	PIPE	
22	58171901	1	CABLE GLAND 15,5-24-32-2	
23/1	59076679	1	DIVISION	
23/2	59079615	1	DIVISION	
24	F0862464050	2	SCREW UNI 5931	
25	F0825414000	2	CABLE GLAND 7-15-18,5-2,5	
26/1	59076686	1	BRACKET	
26/2	59079629	1	BRACKET	
27	31112096	2	SCREW TE M6X85 UNI 5737 8G	
28	F0843570000	2	WASHER 6	
29	31111151	1	SCREW TE M8X16 UNI 5739 8G	

SERIAL

**FUEL TANK**

CODE REV

**A.05.02\_0\_56126**





Pos.	Code	Q.ty	Description	Notes
30	F0843643060	1	WASHER 8	
31	F0256808000	1	FLAT BAND	

FRONT SUPPORT

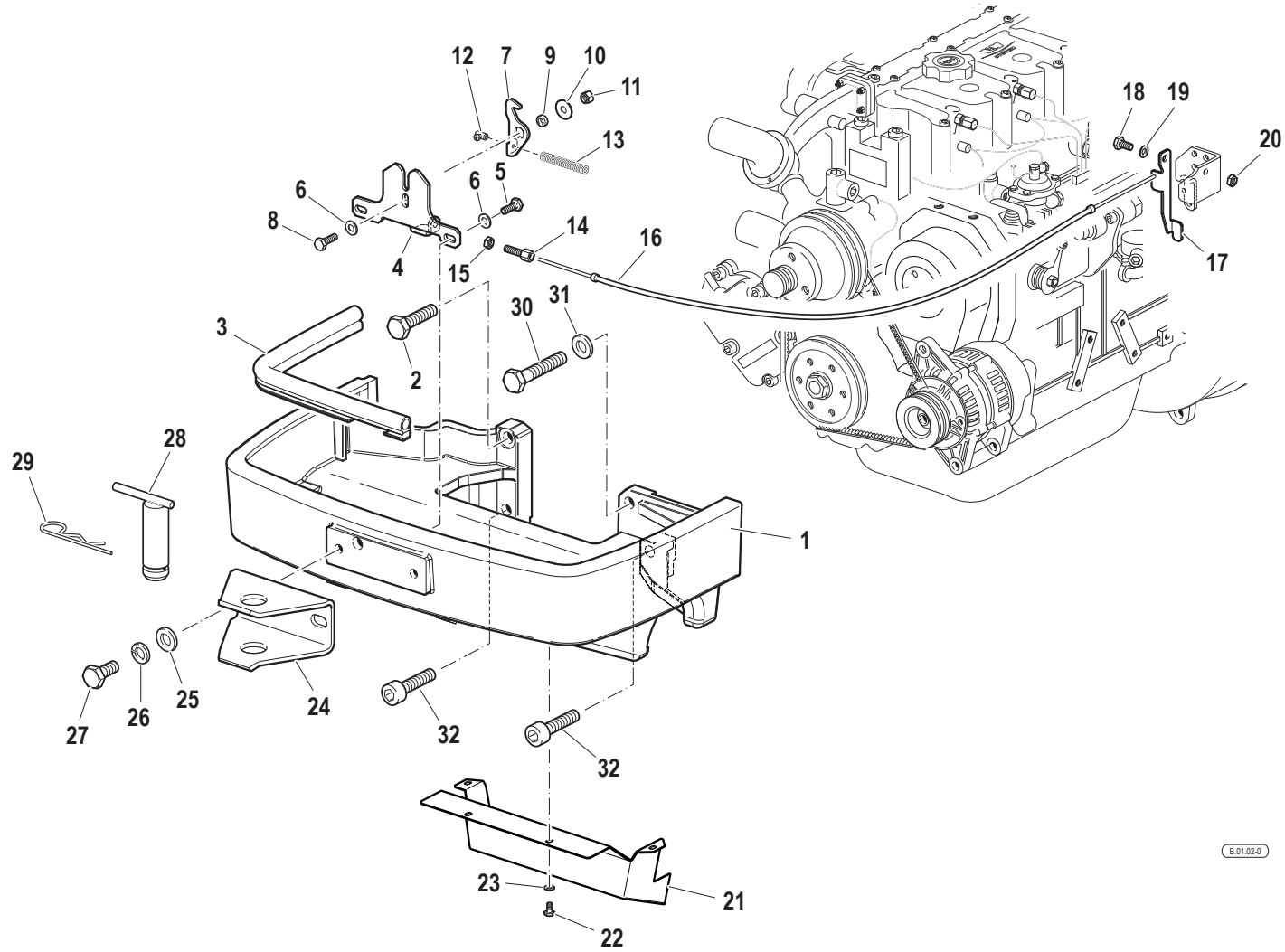

Pos.	Code	Q.ty	Description	Notes
1	51179548	1	FRONT SUPPORT	
2	31111331	1	SCREW TE M14X50 UNI5739 8G	
3	28177274	1	GASCKET RIF.182400153.945	
4	56179625	1	FIXING BRACKET	
5	31112150	2	SCREW TE M8X20 UNI 5739 8G	
6	31411084	3	WASHER 8,4x17	
7	56174658	1	HOOD HOOK	
8	31112151	1	SCREW TE M8X25 UNI 5739 8G	
9	56174659	1	SPACER	
10	31411090	1	WASHER 9x24	
11	31241080	1	HEXAGON SELFLOCK NUT M8	
12	58048002	1	CLAMPING SCREW	
13	F0831065000	1	SPRING	
14	56177656	1	REGISTER	
15	31231080	1	NUT M8	
16	58074831	1	CABLE	
17	56177643	1	LEVER	
18	31111151	1	SCREW TE M8X16 UNI 5739 8G	
19	F0843643060	1	WASHER 8	
20	F0814569000	1	NUT	
21	59079617	1	COVER	
22	31112082	4	SCREW TE M6X12 UNI 5739 8G	
23	F0843570000	4	WASHER 6	
24	56174873	1	TOW HOOK	
25	31112328	2	SCREW TE M14X35 UNI 5739	
26	F0843921030	2	WASHER 14	
27	31411150	2	WASHER 15x28	
28	59075283	1	PIN	
29	F0851497000	1	SPLIT PIN	
30	F0864335020	1	SCREW M14X120 UNI 5737	
31	31421251	1	WASHER	
32	F0864290010	2	SCREW M14X50 UNI 5931	

SERIAL

**FRONT SUPPORT**  
Engine: 85 CV, 95 CV

CODE REV

**B.01.02\_0\_56437**

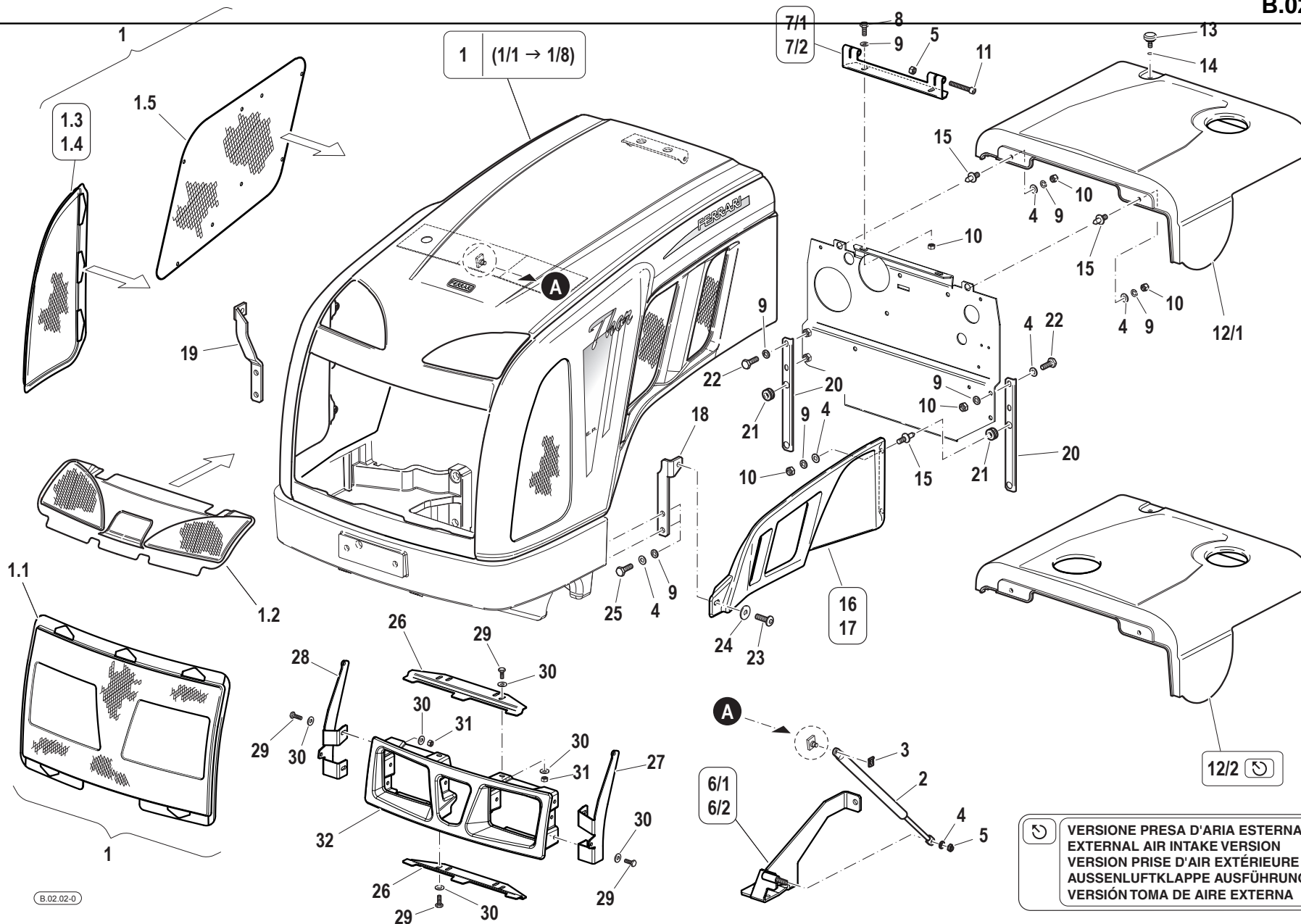

B.02.02-0

**VERSIONE PRESA D'ARIA ESTERNA**  
**EXTERNAL AIR INTAKE VERSION**  
**VERSION PRISE D'AIR EXTÉRIEURE**  
**AUSSENLUFTKLAPPE AUSFÜHRUNG**  
**VERSIÓN TOMA DE AIRE EXTERNA**

Pos.	Code	Q.ty	Description	Notes
1.1	56079442N	1	GRIGLIA FRONT.75-95(NERA)	
1/1	59901144	1	COMPLETE HOOD	
1/2	59901145	1	COMPLETE HOOD	
1.2	56076933N	1	GRIGL.FRONT.SUP. ORION (NERA)	
1/3	59901146	1	COMPLETE HOOD	
1.3	56076928N	1	SIDE GRILL	
1.4	56076929N	1	SIDE GRILL	
1/4	59901147	1	COMPLETE HOOD	
1/5	59901150	1	COMPLETE HOOD	
1.5	56076930N	1	GRIG.PIANA SX-DX 75-95(NERA)	
1/6	59901151	1	COMPLETE HOOD	
1/7	59901152	1	COMPLETE HOOD	
1/8	59901153	1	COMPLETE HOOD	
2	58092972	1	SPRING	
3	58170436	1	CLIP	
4	31411084	6	WASHER 8,4x17	
5	F0814585000	3	SELFLOCK NUT	
6/1	59076686	1	BRACKET	
6/2	59079629	1	BRACKET	
7/1	56179549	1	PROTECTIVE YOKE	
7/2	56179616	1	PROTECTIVE YOKE	
8	31112150	2	SCREW TE M8X20 UNI 5739 8G	
9	F0843643060	6	WASHER 8	
10	31211080	6	NUT M8	
11	31152088	2	SCREW TCEI M8X55 UNI 5931	
12/1	57376670	1	COVER	
12/2	57376899	1	COVER	
13	56174835	1	KNOB	
14	35211060	1	SEEGER RING	
15	59074662	6	PIN	
16	58076984V	1	FIANCHETTO DX VERDE 75-95 **	
17	58076987V	1	FIANCHETTO SX VERDE 75-95 **	
18	56176693	1	BRACKET	
19	56176692	1	BRACKET	

SERIAL

**BONNET**

CODE REV

**B.02.02\_0\_56470**

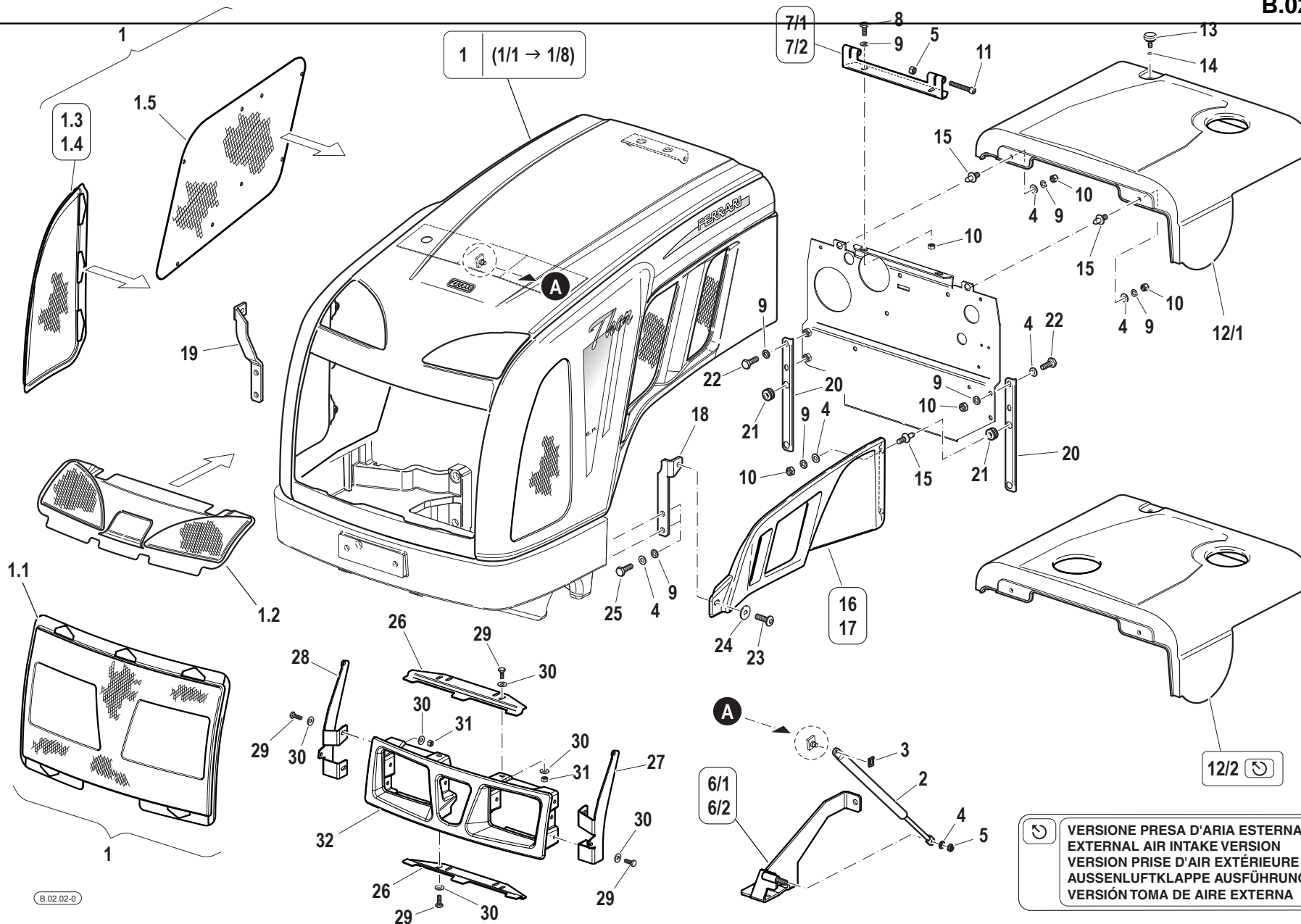

 VERSIONE PRESA D'ARIA ESTERNA  
 EXTERNAL AIR INTAKE VERSION  
 VERSION PRISE D'AIR EXTÉRIEURE  
 AUSSENLUFTKLAPPE AUSFÜHRUNG  
 VERSIÓN TOMA DE AIRE EXTERNA

Pos.	Code	Q.ty	Description	Notes
20	56176895	2	BRACKET	
21	F0825414000	4	CABLE GLAND 7-15-18,5-2,5	
22	31112149	4	SCREW TE M8X12 UNI 5739 8G	
23	F0862479020	1	SCREW M8X16 7380	
24	31411090	1	WASHER 9x24	
25	31111151	2	SCREW TE M8X16 UNI 5739 8G	
26	56179447	2	SUPPORTING YOKE	
27	56179443	1	FIXING BRACKET	
28	56179444	1	BRACKET	
29	31112093	8	SCREW TE M6X20	
30	31411066	16	WASHER 6,6x18	
31	F0814547000	8	SELFLOCK NUT M6	
32	57379438	1	FRONT GRILLE	

**BONNET**

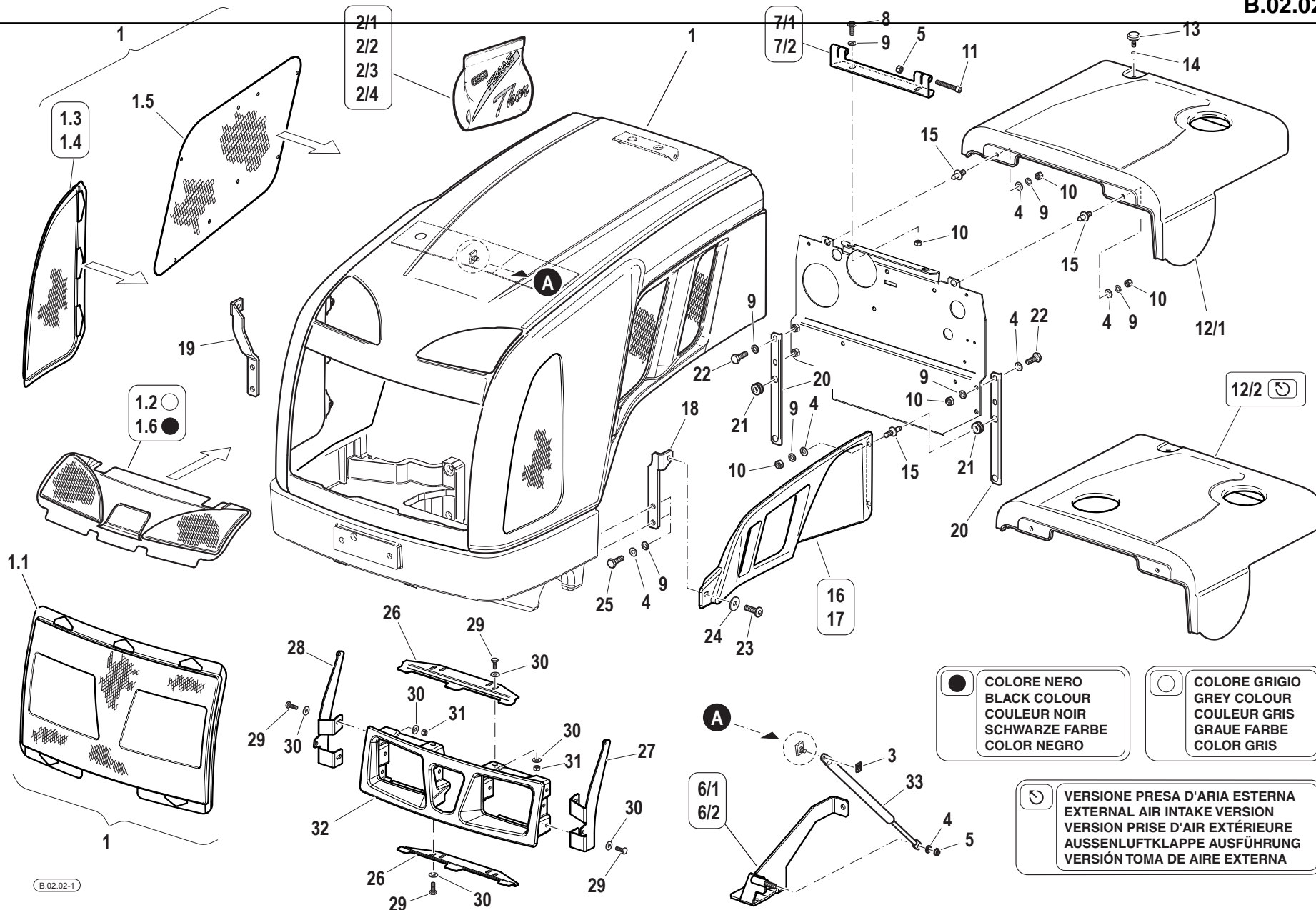

● COLORE NERO  
 BLACK COLOUR  
 COULEUR NOIR  
 SCHWARZE FARBE  
 COLOR NEGRO

○ COLORE GRIGIO  
 GREY COLOUR  
 COULEUR GRIS  
 GRAUE FARBE  
 COLOR GRIS

↻ VERSIONE PRESA D'ARIA ESTERNA  
 EXTERNAL AIR INTAKE VERSION  
 VERSION PRISE D'AIR EXTÉRIEURE  
 AUSSENLUFTKLAPPE AUSFÜHRUNG  
 VERSIÓN TOMA DE AIRE EXTERNA



Pos.	Code	Q.ty	Description	Notes
1	590A1430V	1	COF.FERR. THOR 85-95 VERDE **	
1.1	56079442N	1	GRIGLIA FRONT.75-95(NERA)	
1.2	56076933H	1	GRIGL.FRON.SUP. ORION (GRIGIA)	
1.3	56076928N	1	SIDE GRILL	
1.4	56076929N	1	SIDE GRILL	
1.5	56076930N	1	GRIG.PIANA SX-DX 75-95(NERA)	
1.6	56076933N	1	GRIGL.FRONT.SUP. ORION (NERA)	
2/1	59901384	1	KIT ADES COFANO THOR 85 RS	
2/2	59901385	1	KIT ADES COFANO THOR 95 RS	
2/3	59901387	1	KIT ADES COFANO THOR 85 AR	
2/4	59901388	1	KIT ADES COFANO THOR 95 AR	
3	58170436	1	CLIP	
4	31411084	6	WASHER 8,4x17	
5	F0814585000	3	SELFLOCK NUT	
6/1	59076686	1	BRACKET	
6/2	59079629	1	BRACKET	
7/1	56179549	1	PROTECTIVE YOKE	
7/2	56179616	1	PROTECTIVE YOKE	
8	31112150	2	SCREW TE M8X20 UNI 5739 8G	
9	F0843643060	6	WASHER 8	
10	31211080	6	NUT M8	
11	31152088	2	SCREW TCEI M8X55 UNI 5931	
12/1	573A1473V	1	COP.SERBAT(A1473)VERDE 6029 **	
12/2	573A1474V	1	COP.SERBAT(A1474)VERDE 6029 **	
13	56174835	1	KNOB	
14	35211060	1	SEEGER RING	
15	59074662	6	PIN	
16	58076984	1	RIGHT SIDE PANEL	
17	58076987	1	LEFT SIDE PANEL	
18	56176693	1	BRACKET	
19	56176692	1	BRACKET	
20	56176895	2	BRACKET	
21	F0825414000	4	CABLE GLAND 7-15-18,5-2,5	
22	31112149	4	SCREW TE M8X12 UNI 5739 8G	

SERIAL

**BONNET**

CODE REV

**B.02.02\_1\_76209**

BONNET

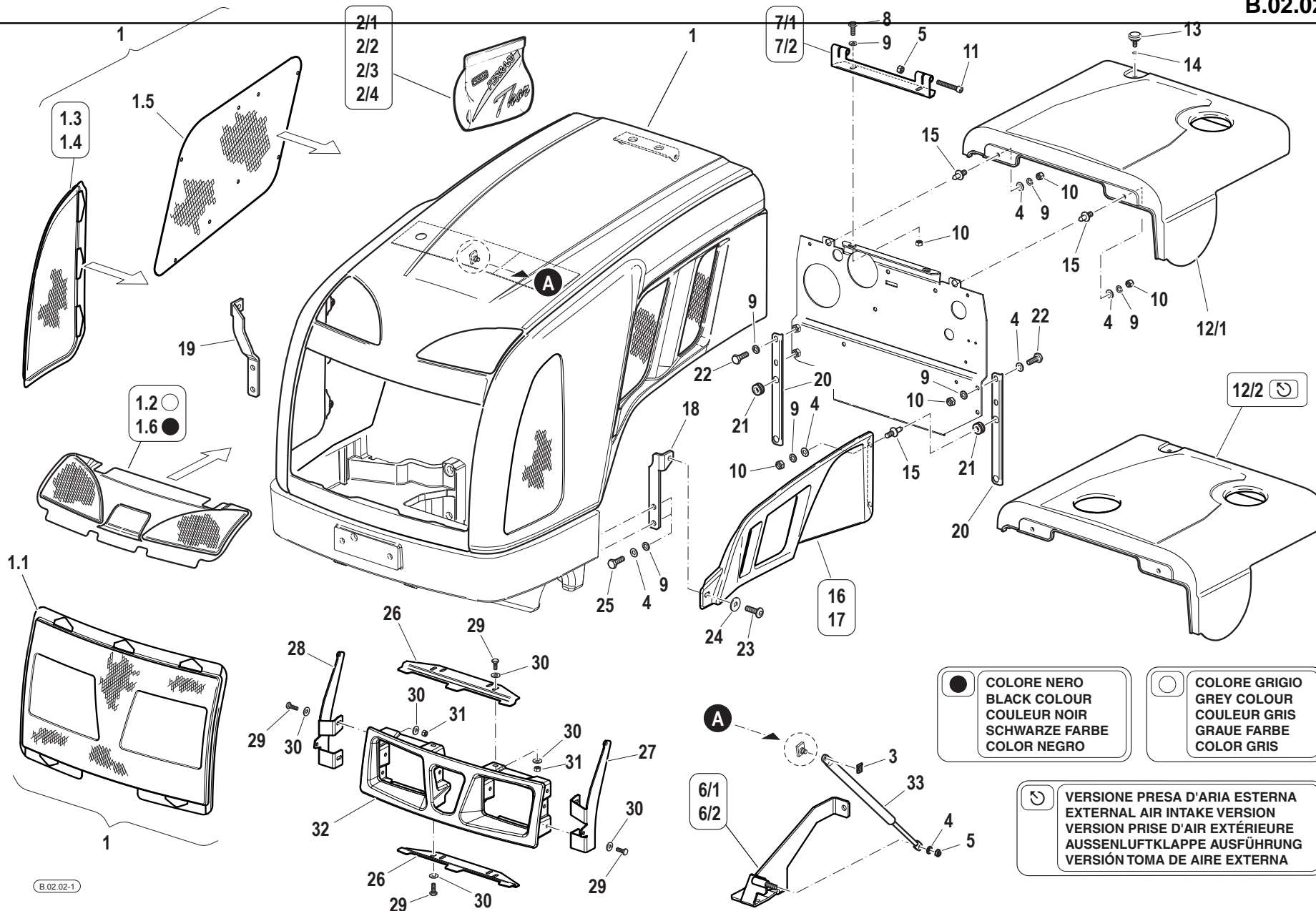

- 2/1
- 2/2
- 2/3
- 2/4

- 7/1
- 7/2

- 1.2
- 1.6

- 12/2

● COLORE NERO  
 BLACK COLOUR  
 COULEUR NOIR  
 SCHWARZE FARBE  
 COLOR NEGRO

○ COLORE GRIGIO  
 GREY COLOUR  
 COULEUR GRIS  
 GRAUE FARBE  
 COLOR GRIS

↻ VERSIONE PRESA D'ARIA ESTERNA  
 EXTERNAL AIR INTAKE VERSION  
 VERSION PRISE D'AIR EXTÉRIEURE  
 AUSSENLUFTKLAPPE AUSFÜHRUNG  
 VERSIÓN TOMA DE AIRE EXTERNA

Pos.	Code	Q.ty	Description	Notes
23	F0862479020	1	SCREW M8X16 7380	
24	31411090	1	WASHER 9x24	
25	31111151	2	SCREW TE M8X16 UNI 5739 8G	
26	56179447	2	SUPPORTING YOKE	
27	56179443	1	FIXING BRACKET	
28	56179444	1	BRACKET	
29	31112093	8	SCREW TE M6X20	
30	31411066	16	WASHER 6,6x18	
31	F0814547000	8	SELFLOCK NUT M6	
32	57379438	1	FRONT GRILLE	
33	58092972	1	SPRING	



Pos.	Code	Q.ty	Description	Notes
1	59076645V	1	LEFT FRONT FENDER	
2	59076641V	1	RIGHT FRONT FENDER	
3	56177256	2	GUARD	
4	57374522	1	WING EXTENSION	
5	57374523	1	WING EXTENSION	
6	57376675	1	WING EXTENSION	
7	57376676	1	WING EXTENSION	
8	57376621	1	SUPPORT	
9	57376622	1	SUPPORT	
10	56177326	2	RETAINER	
11	58179414	2	PLUG	
12	56179445	1	FIXING PLATE	
13	56176906	1	COVER	
14	56176905	1	COVER	
15	59076616	1	SUPPORT	
16	59076614	1	SUPPORT	
17	31112264	8	SCREW TE M12X35 UNI 5739	
18	59076612	1	SAFETY ROLL BAR	
19	59076690	2	HINGE PIN	
20	P917280000000	2	GRIP	
21	P439149000000	2	SPLIT PIN	
22	F0864377000	2	SCREW M16X70 UNI 5737	
23	F0814794000	2	SELFLOCK NUT M16 CL.6	
24	59070591	1	SUPPORT	
25	58170968	1	PLUG	
26	30000514	1	REAR VIEW MIRROR	
27	57376900	2	SHEATH	
28	59076902	1	STRIKER PLATE	
29	59076903	1	STRIKER PLATE	
30	F0256808000	1	FLAT BAND	
31	F0256910000	1	FOAM PROFILE 5X20	
32	56177045	8	RETAINER	

SERIAL

**FRONT MUDGUARDS**

CODE REV

**B.03.03\_0\_55624**

# FRONT MUDGUARDS (VERSION WITH CAB)

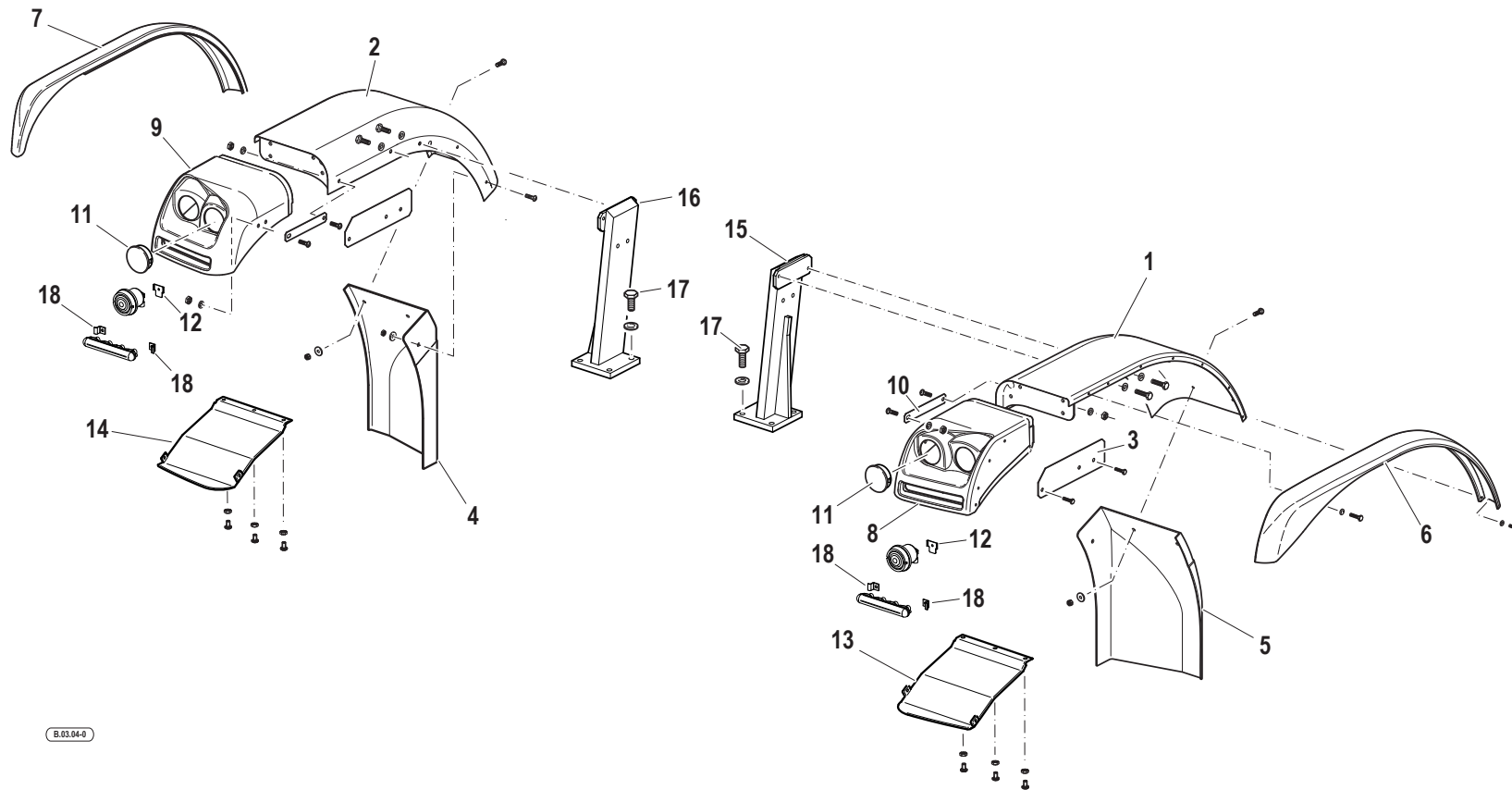

Pos.	Code	Q.ty	Description	Notes
1	59076645V	1	LEFT FRONT FENDER	
2	59076641V	1	RIGHT FRONT FENDER	
3	56177256	2	GUARD	
4	57374522	1	WING EXTENSION	
5	57374523	1	WING EXTENSION	
6	57376675	1	WING EXTENSION	
7	57376676	1	WING EXTENSION	
8	57376621	1	SUPPORT	
9	57376622	1	SUPPORT	
10	56177326	2	RETAINER	
11	58179414	2	PLUG	
12	56179445	1	FIXING PLATE	
13	56176906	1	COVER	
14	56176905	1	COVER	
15	59077055	1	WING HOLDER	
16	59077056	1	WING HOLDER	
17	31112264	8	SCREW TE M12X35 UNI 5739	
18	56177045	8	RETAINER	

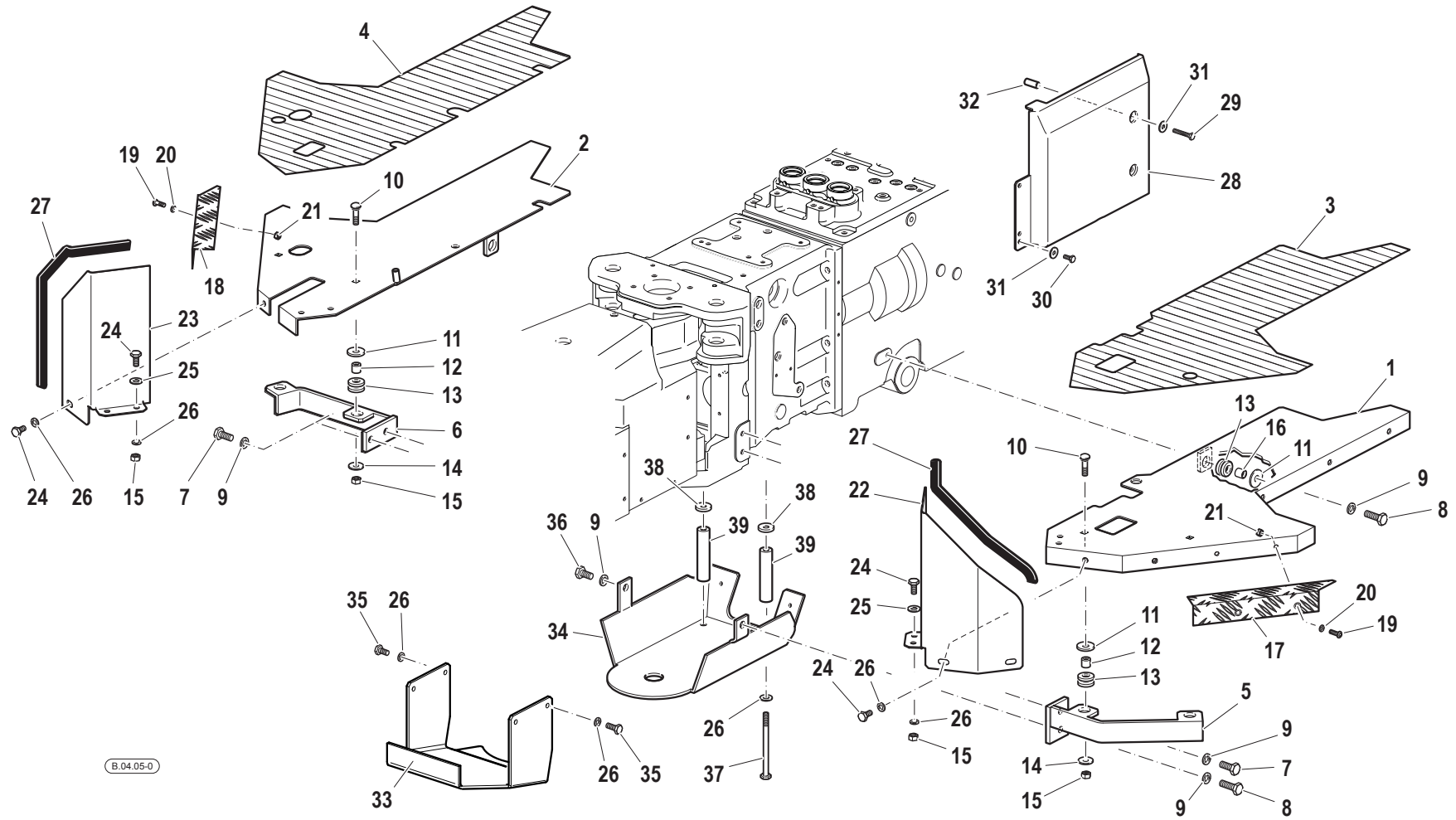



Pos.	Code	Q.ty	Description	Notes
1	59074603	1	LEFT FOOTBOARD	
2	59074602	1	RIGHT FOOTBOARD	
3	57374593	1	FOOTREST COVER	
4	57374592	1	FOOTREST COVER	
5	59073678	1	SUPPORT	
6	59073674	1	SUPPORT	
7	31112219	3	SCREW TE M10X25 UNI 5739	
8	31112211	3	SCREW TE M10X30 UNI 5739	
9	F0843755000	7	WASHER 10	
10	31122804	4	SCREW	
11	F0843818000	6	WASHER	
12	56171996	4	SPACER	
13	55175174	6	BLOCK	
14	31411090	4	WASHER 9x24	
15	31211080	8	NUT M8	
16	56171954	2	SPACER	
17	57275029	1	ANGULAR	
18	57275031	1	ANGULAR	
19	F0862479035	4	SCREW	
20	F0843570000	4	WASHER 6	
21	31211060	4	HEXAGONAL NUT M8	
22	56174666	1	FOOTBOARD PROTECTION	
23	56174667	1	FOOTBOARD PROTECTION	
24	31111151	8	SCREW TE M8X16 UNI 5739 8G	
25	31411084	4	WASHER 8,4x17	
26	F0843643060	14	WASHER 8	
27	F0256808000	1	FLAT BAND	
28	57374532	1	DIVISION	
29	31112092	2	SCREW TE M6X35 UNI 5739 8G	
30	31111091	2	SCREW E M6X14 UNI 5739 8G	
31	31411066	4	WASHER 6,6x18	
32	56174668	2	SPACER	
33	56078831	1	SHIELD	
34	59075716	1	SHIELD	

SERIAL

**BOARDS**

CODE REV

**B.04.05\_0\_52358**

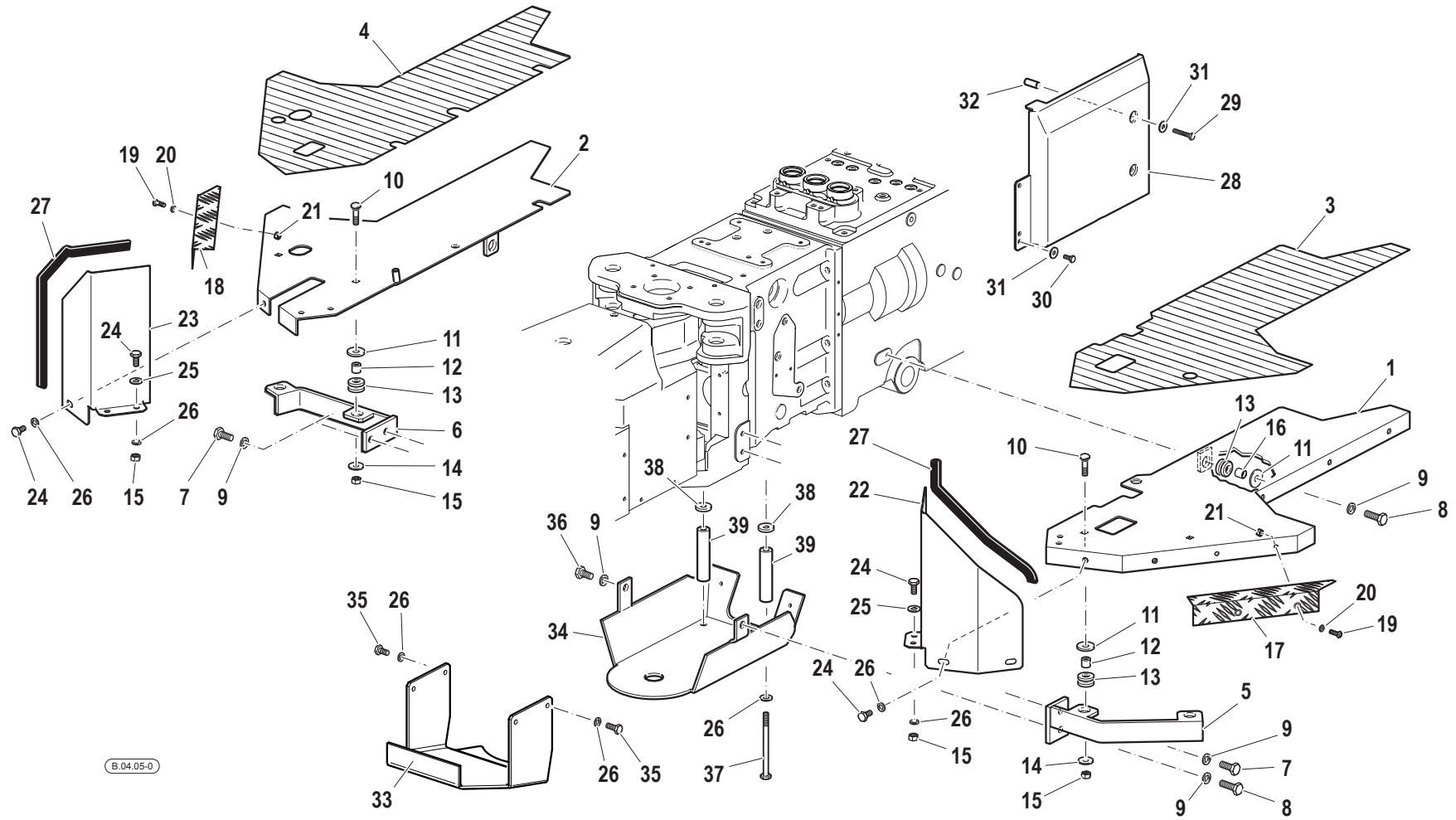

B.04.05-0

<b>Pos.</b>	<b>Code</b>	<b>Q.ty</b>	<b>Description</b>	<b>Notes</b>
35	31112150	4	SCREW TE M8X20 UNI 5739 8G	
36	31112210	1	SCREW TE M10X20 UNI 5739	
37	31112178	2	SCREW TE M8X130 UNI 5737	
38	56170364	2	SPACER	
39	56178560	2	SPACER	

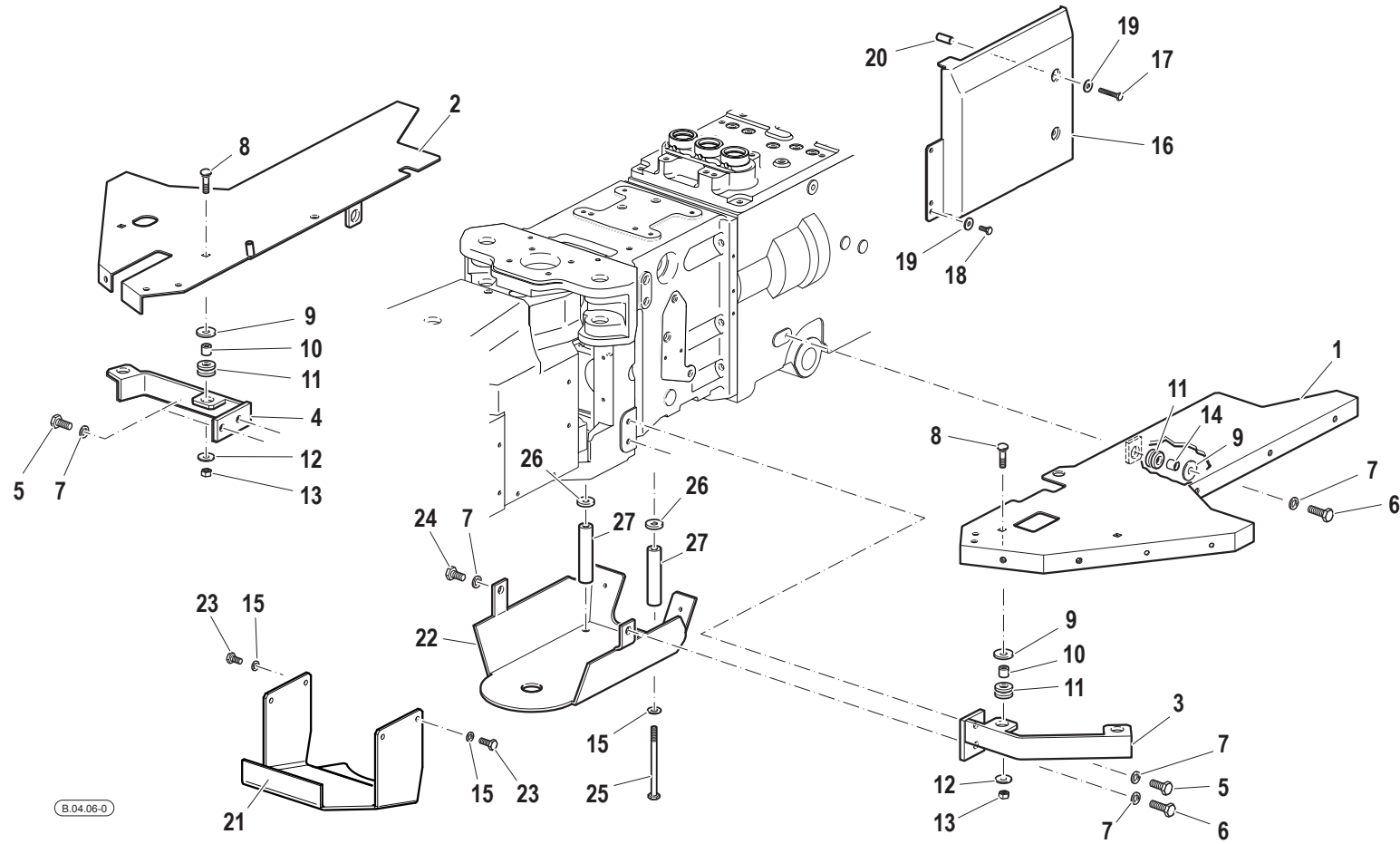

Pos.	Code	Q.ty	Description	Notes
1	59074603	1	LEFT FOOTBOARD	
2	59074602	1	RIGHT FOOTBOARD	
3	59073678	1	SUPPORT	
4	59073674	1	SUPPORT	
5	31112219	3	SCREW TE M10X25 UNI 5739	
6	31112211	3	SCREW TE M10X30 UNI 5739	
7	F0843755000	7	WASHER 10	
8	31122804	4	SCREW	
9	F0843818000	6	WASHER	
10	56171996	4	SPACER	
11	55175174	6	BLOCK	
12	31411090	4	WASHER 9x24	
13	31211080	8	NUT M8	
14	56171954	2	SPACER	
15	F0843643060	14	WASHER 8	
16	57374532	1	DIVISION	
17	31112092	2	SCREW TE M6X35 UNI 5739 8G	
18	31111091	2	SCREW E M6X14 UNI 5739 8G	
19	31411066	4	WASHER 6,6x18	
20	56174668	2	SPACER	
21	56078831	1	SHIELD	
22	59075716	1	SHIELD	
23	31112150	4	SCREW TE M8X20 UNI 5739 8G	
24	31112210	1	SCREW TE M10X20 UNI 5739	
25	31112178	2	SCREW TE M8X130 UNI 5737	
26	56170364	2	SPACER	
27	56178560	2	SPACER	

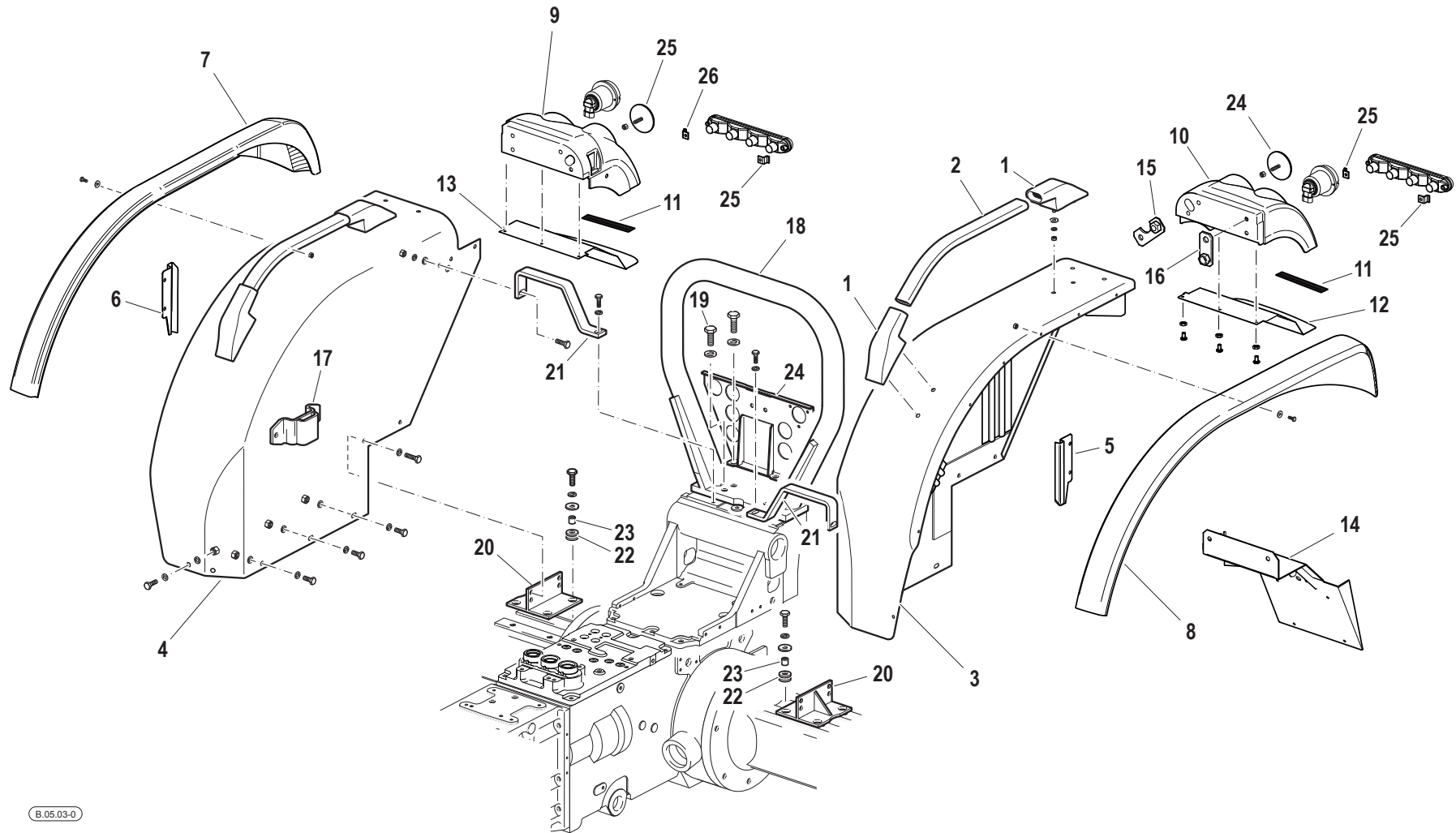

Pos.	Code	Q.ty	Description	Notes
1	55072935	4	SUPPORT	
2	56177252	2	MUDGUARD HANDLE	
3	59077445V	1	LEFT REAR FENDER	
4	59077449V	1	RIGHT REAR FENDER	
5	56177443	1	GUARD	
6	56177444	1	GUARD	
7	57377704	1	WING EXTENSION	
8	57377707	1	WING EXTENSION	
9	57376623	1	SUPPORT	
10	57376624	1	SUPPORT	
11	F0256910010	1	CELL FOAM PROFILE 10X15	
12	56176908	1	COVER	
13	56176907	1	COVER	
14	59076780	1	LICENCE PLATE HOLD	
15	56177264	1	RETAINING PLATE	
16	56177265	1	RETAINING PLATE	
17	59070592	1	LEVER BEARING	
18	59077359	1	SAFETY ROLL BAR	
19	31112801	4	SCREW M14x1,5x40 U/5740	
20	59077474	2	FIXING BRACKET	
21	56177475	2	FIXING BRACKET	
22	55175174	8	BLOCK	
23	56171954	8	SPACER	
24	59071966	1	CONNECTION	
25	58177330	2	REFLECTOR	
26	56177045	8	RETAINER	

# REAR MUDGUARDS (VERSION WITH CAB)

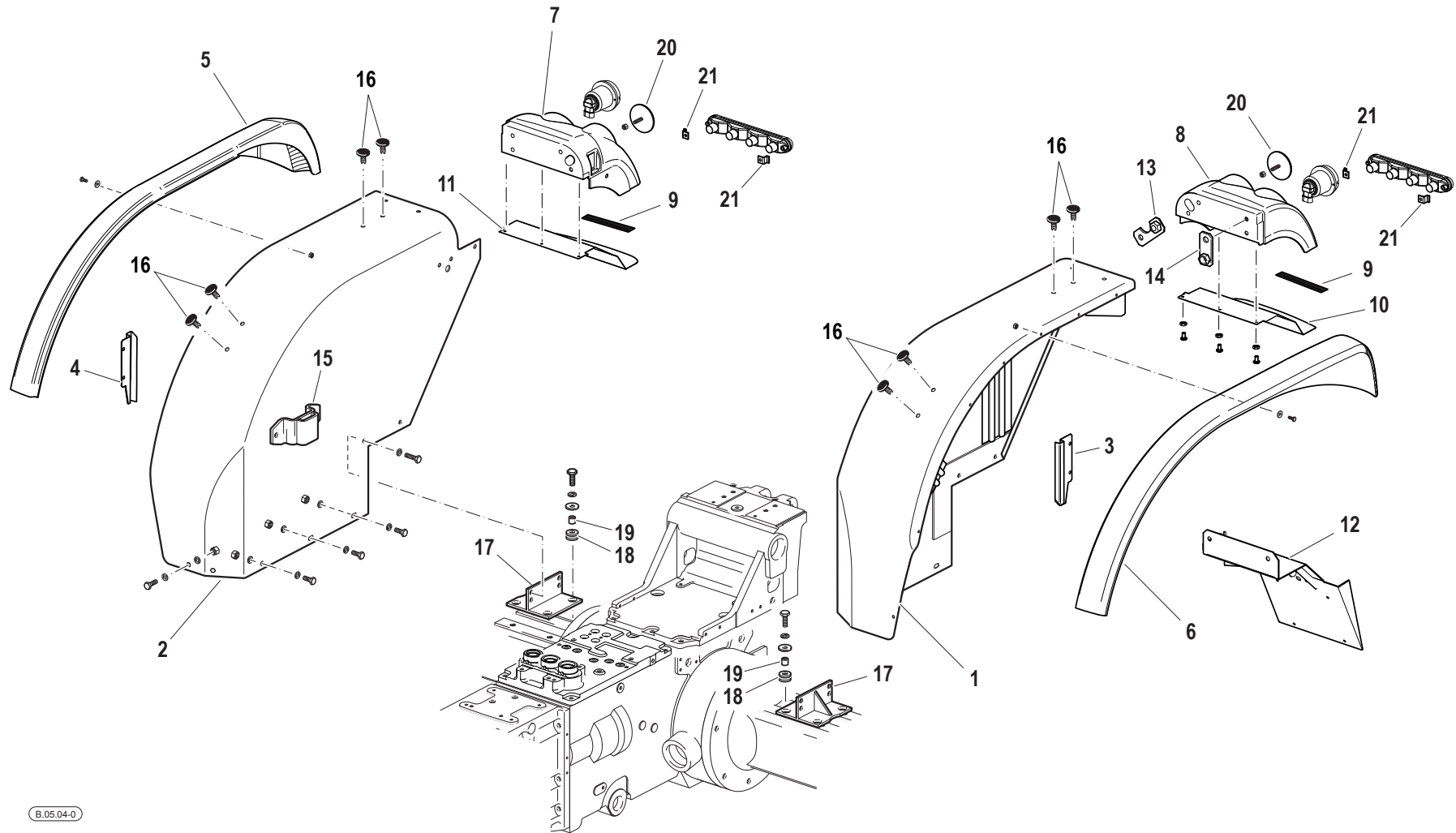



Pos.	Code	Q.ty	Description	Notes
1	59077445V	1	LEFT REAR FENDER	
2	59077449V	1	RIGHT REAR FENDER	
3	56177443	1	GUARD	
4	56177444	1	GUARD	
5	57377704	1	WING EXTENSION	
6	57377707	1	WING EXTENSION	
7	57376623	1	SUPPORT	
8	57376624	1	SUPPORT	
9	F0256910010	1	CELL FOAM PROFILE 10X15	
10	56176908	1	COVER	
11	56176907	1	COVER	
12	59076780	1	LICENCE PLATE HOLD	
13	56177264	1	RETAINING PLATE	
14	56177265	1	RETAINING PLATE	
15	59070592	1	LEVER BEARING	
16	30040095	8	PLUG D.8,5/14	
17	59077474	2	FIXING BRACKET	
18	55175174	8	BLOCK	
19	56171954	8	SPACER	
20	58177330	2	REFLECTOR	
21	56177045	8	RETAINER	

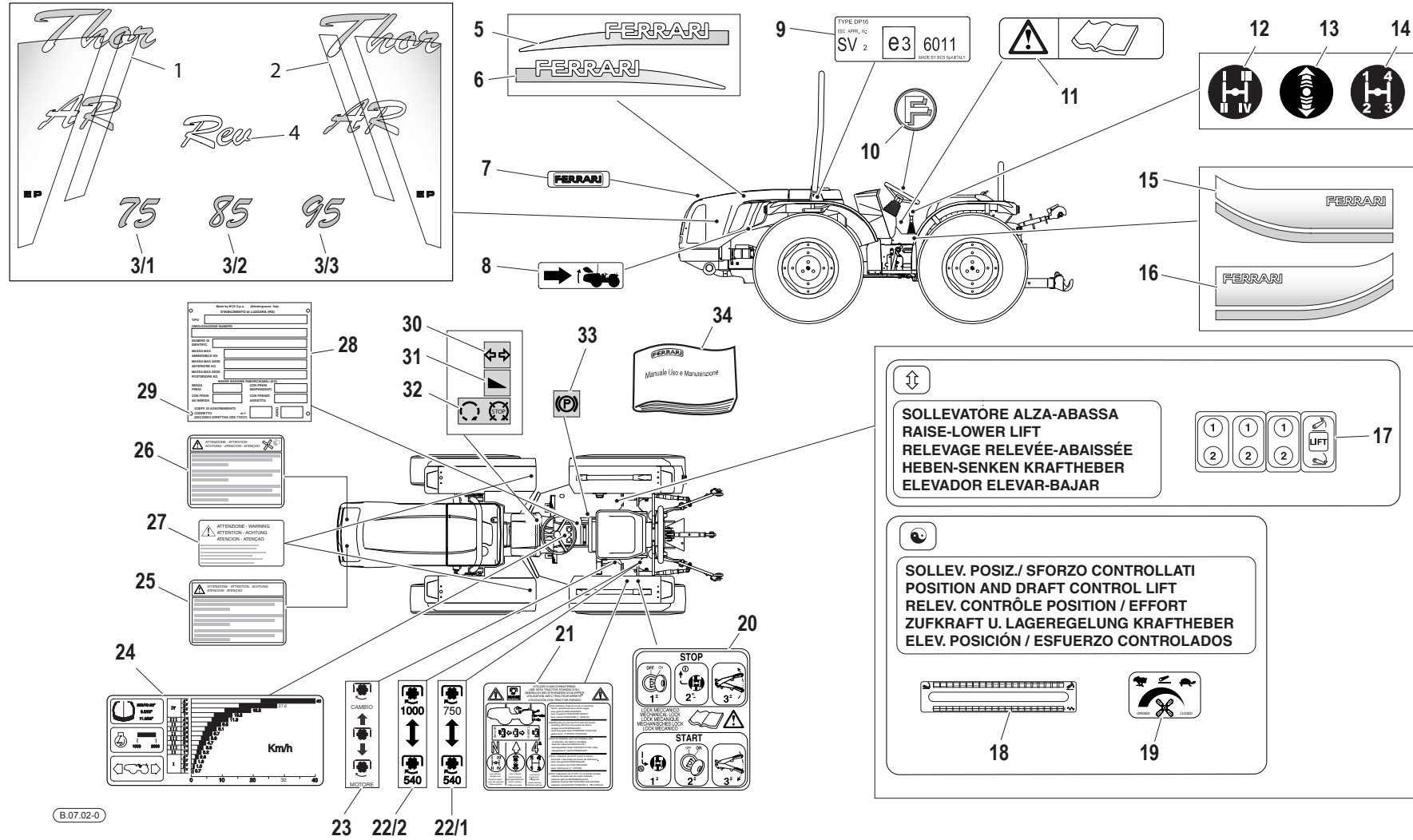

Pos.	Code	Q.ty	Description	Notes
1	580A0176	1	DECAL	
2	580A0177	1	DECAL	
3/1	58077581	2	DECAL	
3/2	58077580	2	DECAL	
3/3	58077579	2	DECAL	
4	58074791	2	DECAL	
5	58074786	1	DECAL	
6	58074787	1	DECAL	
7	58079466	1	DECAL	
8	58074841	1	DECAL	
9	580A0600	1	PLATE	
10	58074777	1	DECAL	
11	58074880	1	PLATE	
12	58074221	1	DECAL	
13	58074220	1	DECAL	
14	58074222	1	DECAL	
15	58074839	1	DECAL	
16	58074846	1	DECAL	
17	58075022	1	PLATE	
18	58075153	1	DECAL	
19	58075250	1	DECAL	
20	58075021	1	DECAL	
21	58076077	1	DECAL	
22/1	58072518	1	PLATE	
22/2	58072574	1	PLATE	
23	58072575	1	PLATE	
24	58077654	1	PLATE	
25	58173772	1	PLATE	
26	58173773	1	PLATE	
27	58073156	2	PLATE	
28	58072737	1	PLATE	
29	F0808518050	4	RIVET 3,5x6,5	
30	58072509	1	INSTRUCTION PLATE	
31	58072517	1	INSTRUCTION PLATE	

SERIAL

**PLATES AND STICKERS**

CODE REV

**B.07.02\_0\_56307**

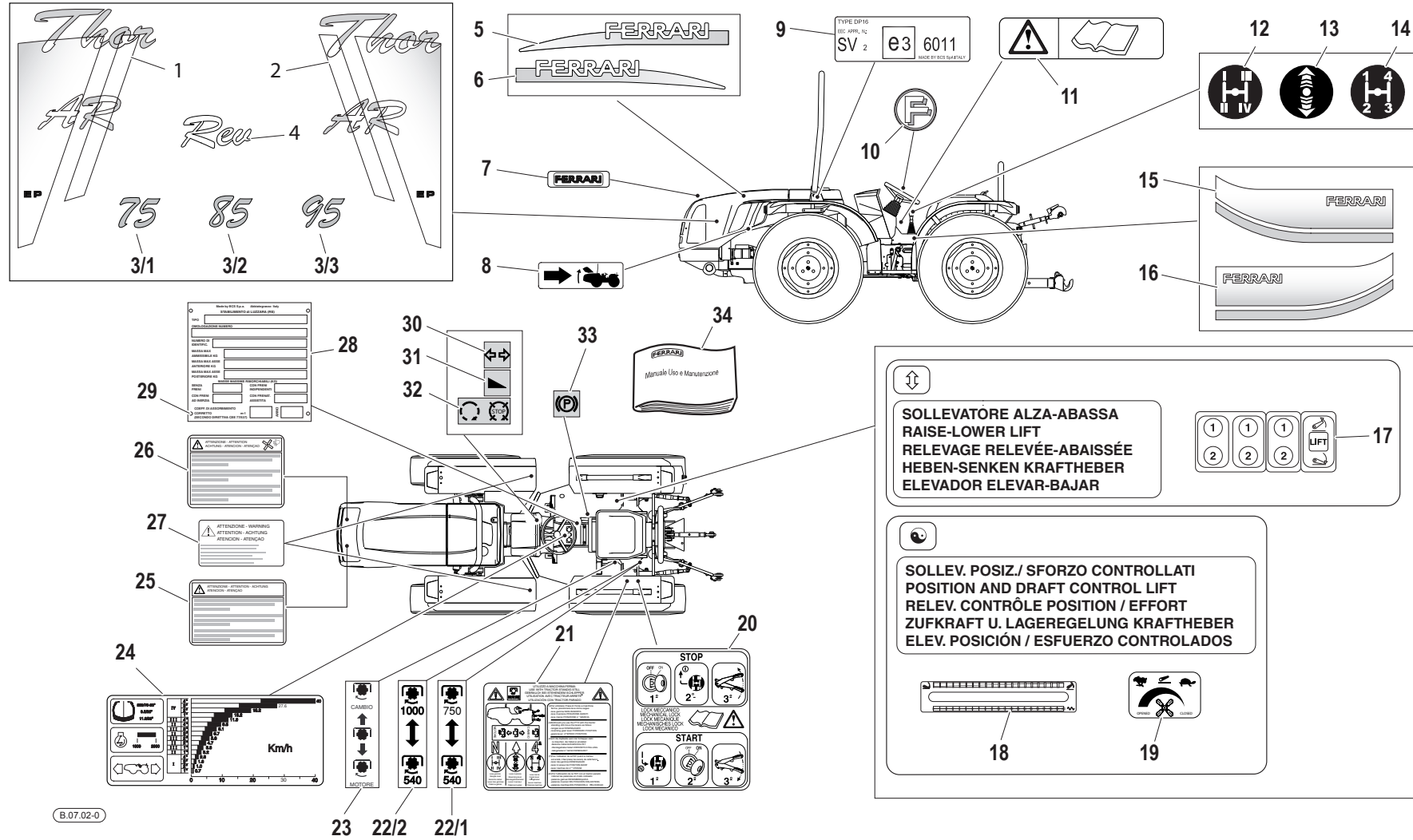

<b>Pos.</b>	<b>Code</b>	<b>Q.ty</b>	<b>Description</b>	<b>Notes</b>
32	58072511	1	INSTRUCTION PLATE	
33	58072510	1	INSTRUCTION PLATE	
34	F0907170150	1	TECHN. MANUAL THOR	

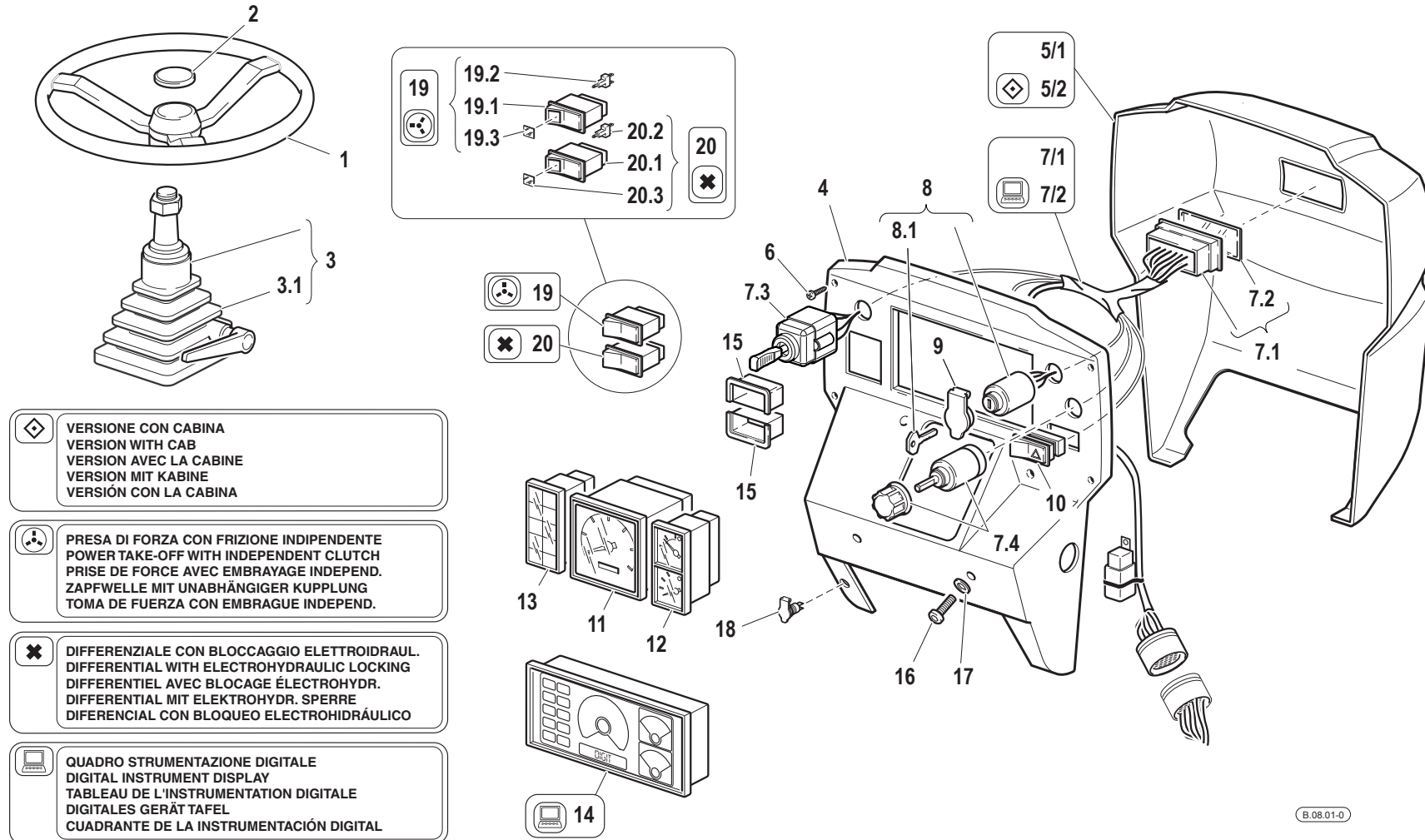

Pos.	Code	Q.ty	Description	Notes
1	F0865040000	1	STEERING WHEEL	
2	F0865040020	1	PLUG	
3	F0865474000	1	UNIT	
3.1	F0865474005	1	BELLOWS	
4	55274441	1	INSTRUMENT PANEL	
5/1	55271852	1	INSTRUMENT PANEL	
5/2	55271644	1	INSTRUMENT PANEL	
6	31510053	6	RIBBED SCREW TC 4,8X32	
7/1	58077601	1	CABLE	
7.1	58170453	1	FUSE BOX	
7.2	58172267	1	COVER	
7/2	58077602	1	CABLE	
7.3	F0825436000	1	SWITCH	
7.4	F0825436003	1	SWITCH	
8	30000614	1	PANEL	
8.1	F0825500220	1	KEY	
9	F0825400060	1	COVER	
10	F0825115010	1	PUSH-BUTTON	
11	58177867	1	TRACTOR METER	
12	58175769	1	DIGITAL INSTRUMENT	
13	58175770	1	WARNING LIGHT HOLDER	
14	58174928	1	INSTRUMENT	
15	58170376	2	TERMINAL FOR SWITCH	
16	F0862479020	4	SCREW M8X16 7380	
17	31411084	4	WASHER 8,4x17	
18	F0825403050	1	SOCKET	
19	58170344	2	CHANGE-OVER SWITCH	
19.1	58173116	2	CHANGE-OVER SWITCH	
19.2	58173119	2	PILOT LIGHT 12V	
19.3	58173120	1	GLASS	
20	58170345	1	CHANGE-OVER SWITCH	
20.1	58173116	2	CHANGE-OVER SWITCH	
20.2	58173119	2	PILOT LIGHT 12V	
20.3	58173121	1	GLASS	

SERIAL

**DASHBOARD**

CODE REV

**B.08.01\_0\_51251**

# SEAT SUPPORT / GEAR LEVERS COVER

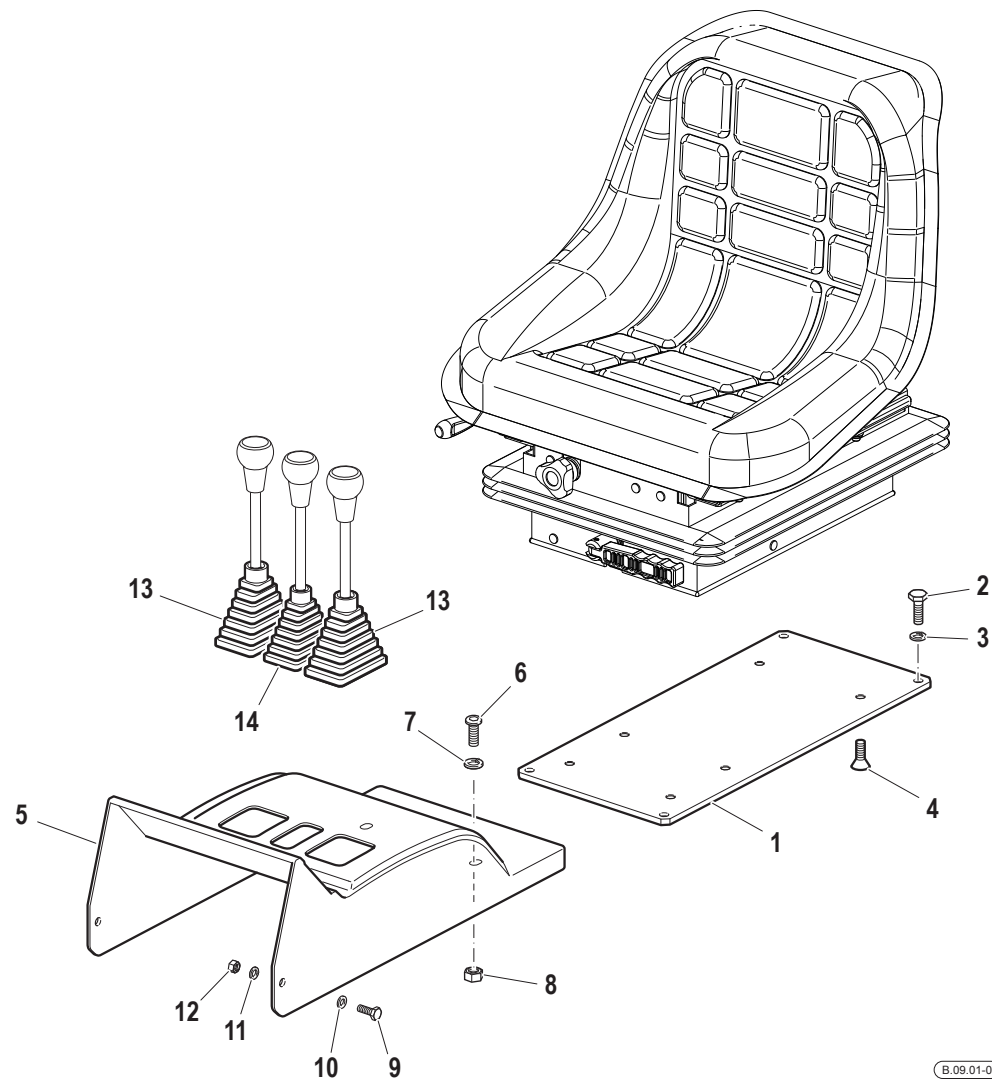



Pos.	Code	Q.ty	Description	Notes
1	56174643	1	FIXING PLATE	
2	31112147	4	SCREW TE M8X18 UNI 5739 8G	
3	F0843643060	4	WASHER 8	
4	31132566	4	SCREW TSVEI M8X20 UNI 5933	
5	57374853V	1	COP.LEVE CAMBIO(74853)VERDE **	
6	F0862479032	2	SCREW M8X25 7380	
7	31411084	2	WASHER 8,4x17	
8	F0814647000	2	NUT M10	
9	31112090	4	SCREW TE M6X16 UNI 5739 8G	
10	31411064	4	WASHER 6,4x12,5	
11	31211060	4	HEXAGONAL NUT M8	
12	F0843570000	4	WASHER 6	
13	55174163	2	BELLOWS	
14	55174162	1	BELLOWS	

SEAT (STANDARD)

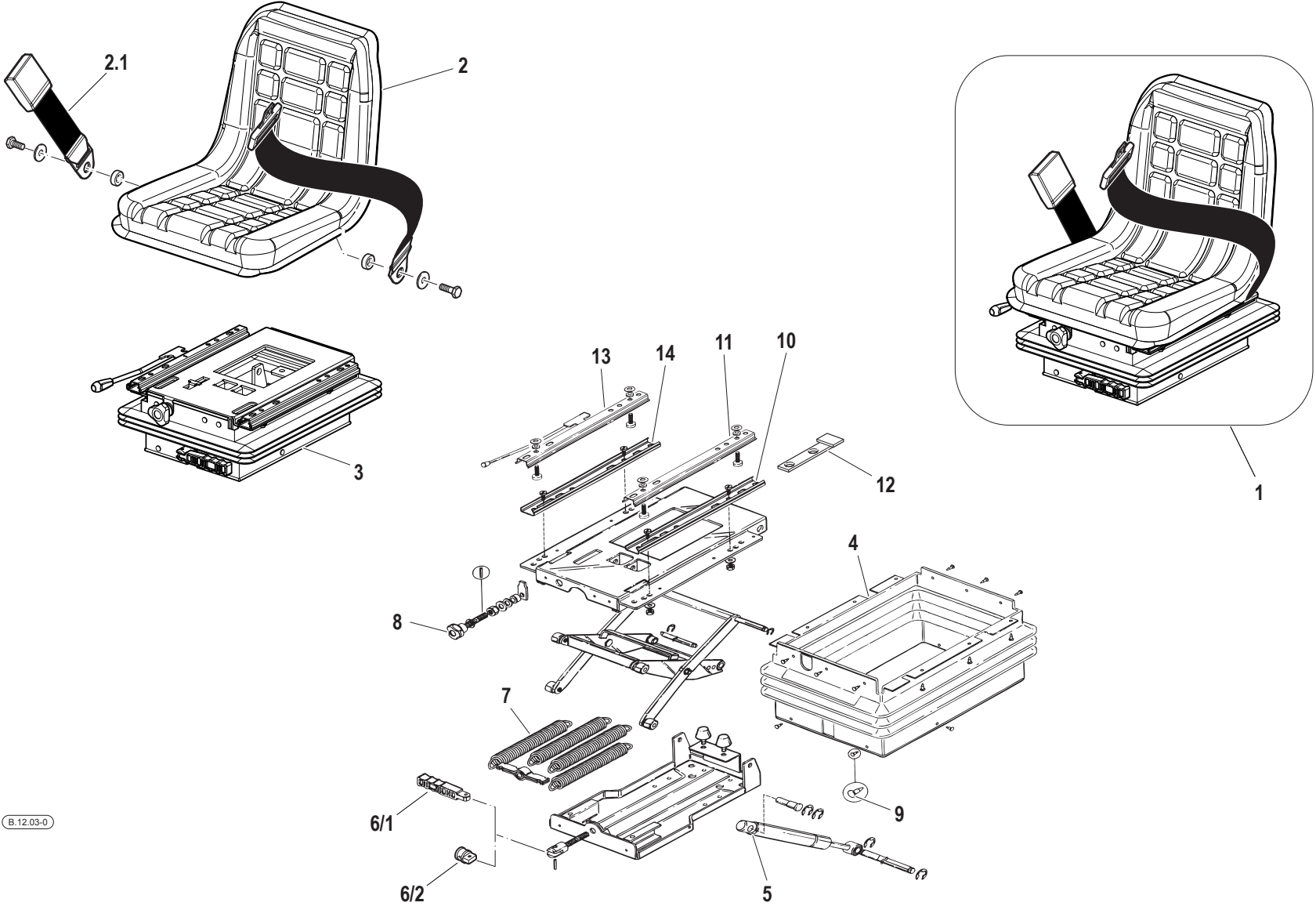

Pos.	Code	Q.ty	Description	Notes
1	58177722	1	SEAT	
2	59901050	1	SEAT	
3	58192377	1	SAFETY BELT	
4	59901049	1	SUSPENSION	
5	59900159	1	BELLOWS	
6	59900156	1	SHOCKS ABSORBER	
7/1	59900155	1	LEVER	
7/2	56172172	1	SMALL BLOCK	
8	59900154	4	SPRING	
9	59900153	1	KNOB	
10	59900157	1	LOWER GUIDE	
10	59900158	18	SCREW	
12	59900160	1	GUIDE	
13	59071241	1	STOP PLATE	
14	59900161	1	GUIDE	
15	59900152	1	LOWER GUIDE	

◆  
 VERSIONE CON CABINA  
 VERSION WITH CAB  
 VERSION AVEC LA CABINE  
 VERSION MIT KABINE  
 VERSIÓN CON LA CABINA

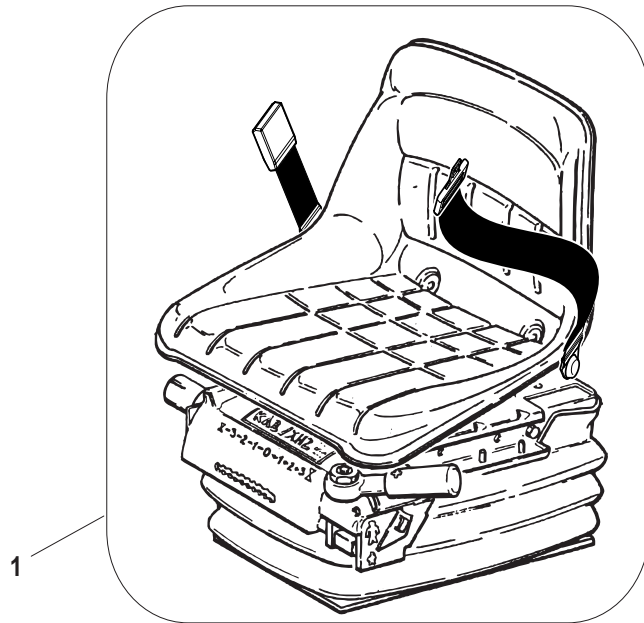

B.12.02-0

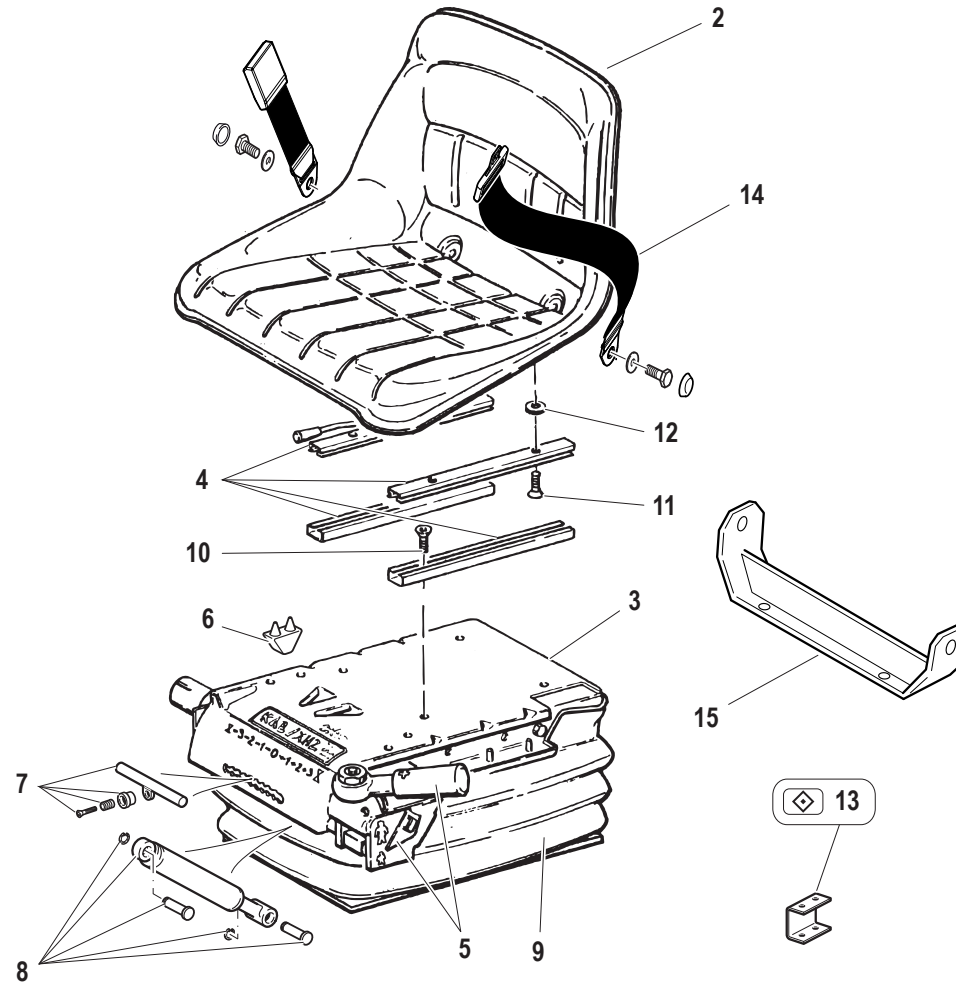

Pos.	Code	Q.ty	Description	Notes
1	59900199	1	SEAT	
2	F0150036216	1	SEAT CAVITY	
3	F0150036219	1	SPRING	
4	58173437	1	SEAT GUIDE	
5	59900183	1	CONTROL	
6	59900184	1	LIMITER	
7	59900185	1	CONTROL	
8	59900186	1	SHOCKS ABSORBER	
9	59900187	1	BELLOWS	
10	31111151	5	SCREW TE M8X16 UNI 5739 8G	
11	F0862495010	4	SCREW	
12	F0843696000	6	WASHER	
13	56171223	1	BRACKET	
14	58192377	1	SAFETY BELT	
15	56178591	1	BRACKET	

**QUADRO STRUMENTAZIONE DIGITALE**  
**DIGITAL INSTRUMENT DISPLAY**  
**TABLEAU DE L'INSTRUMENTATION DIGITALE**  
**DIGITALES GERÄT TAFEL**  
**CUADRANTE DE LA INSTRUMENTACIÓN DIGITAL**

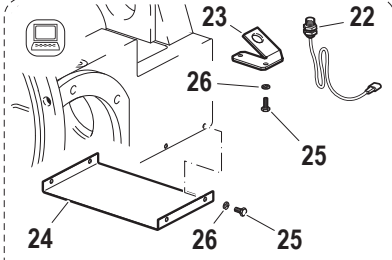

**VEDI ANCHE ...**  
**SEE ALSO ...**  
**VOIR AUSSI ...**  
**SIEHE AUCH ...**  
**VER TAMBIEN ...**

**D.01.02**

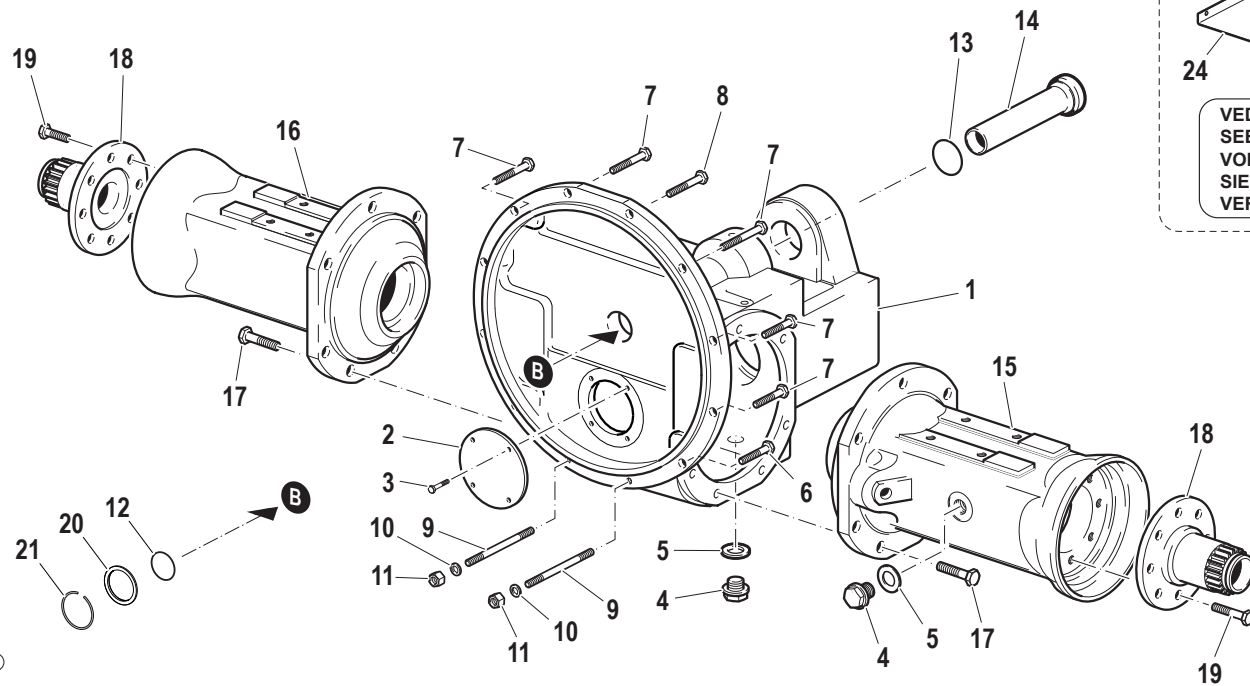

Pos.	Code	Q.ty	Description	Notes
1	51176126	1	FRONT AXLE HOUSING	
2	51176125	1	FRONT COVER	
3	31112090	4	SCREW TE M6X16 UNI 5739 8G	
4	56370081	2	PLUG	
5	F0844273090	2	GASKET 22X28X1,5 CU 99,5	
6	31112211	2	SCREW TE M10X30 UNI 5739	
7	31112212	7	SCREW TE M10X35 UNI 5739	
8	31112213	1	SCREW TE M10X40 UNI 5739	
9	F0838475000	2	STUD BOLT M10X90 UNI 5911 8.8	
10	F0814632000	2	NUT M10	
11	F0843755000	12	WASHER 10	
12	F0803259000	1	O-RING	
13	F0803209070	1	O-RING	
14	59070012	1	PIPE	
15	51173806	1	FRONT AXLE HOUSING	
16	51173805	1	FRONT AXLE HOUSING	
17	F0864222010	16	SCREW M14X1,5/40 5738	
18	56373800	2	SUPPORT	
19	F0863890010	16	SCREW M12x1,75x35	
20	56177068	1	SPACER	
21	F0801310600	1	SAFETY RING	
22	58175209	1	SENSOR	
23	56174919	1	BRACKET	
24	56172538	1	LAMINATION	
25	31112082	8	SCREW TE M6X12 UNI 5739 8G	
26	F0843570000	8	WASHER 6	

# CENTRAL SECTION

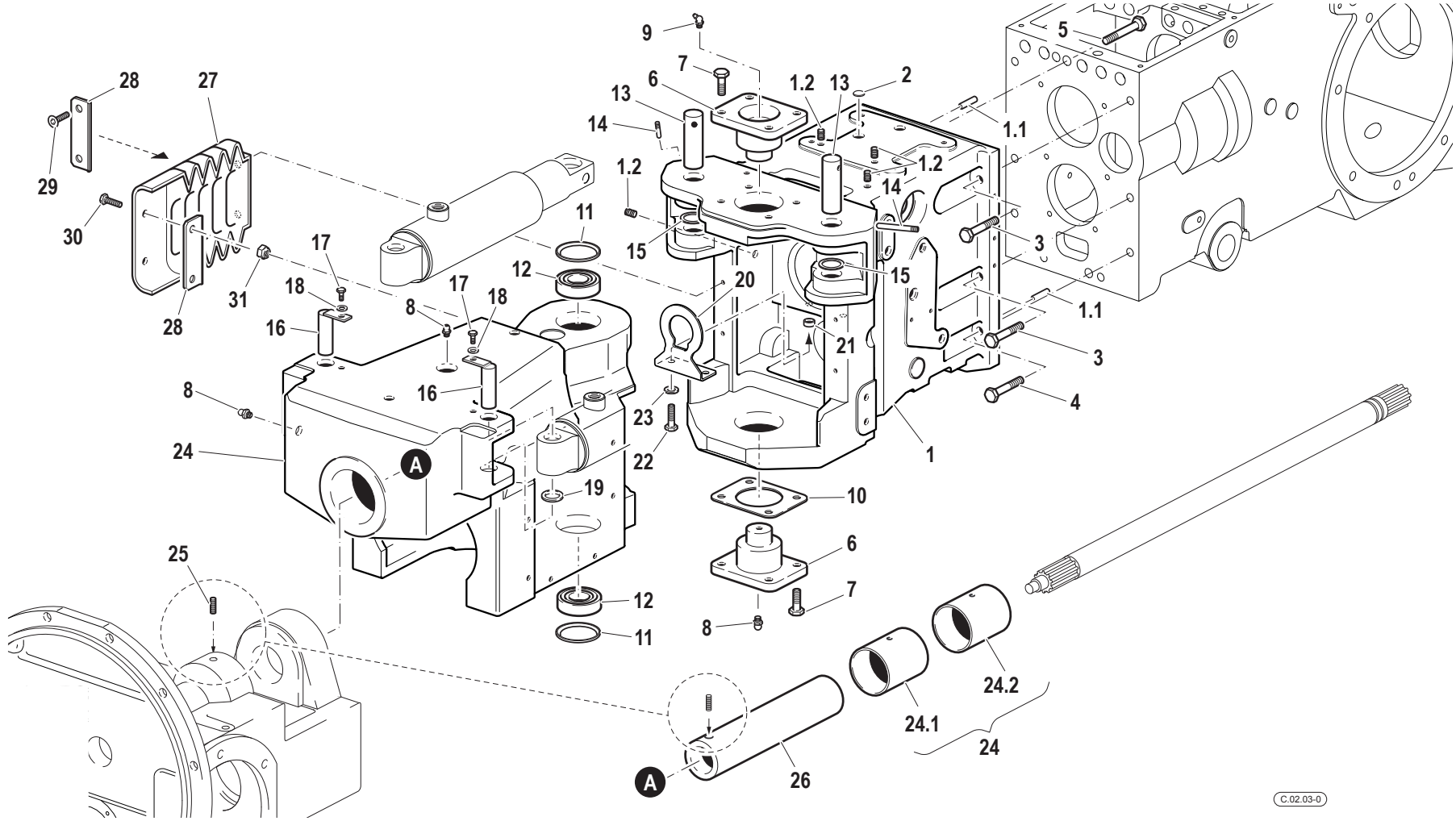



Pos.	Code	Q.ty	Description	Notes
1	59276003	1	BOX	
1.1	56570016	2	CYLINDRICAL PLUG	
1.2	58079118	1	ROD	
2	F0852540050	1	PLUG	
3	F0863925000	8	SCREW M12X40 UNI 5737	
4	F0863951000	1	SCREW M12X45 UNI 5737	
5	52379209	2	JOINT PIN	
6	F0863267050	8	SCREW M10x25	
7	F0826056000	2	LUBRICATOR M10 UNI 7663A	
8	30000005	1	LUBRICATOR M10	
9	30000007	1	LUBRICATOR	
10	52173669	1	SHIM	
10	52173670	1	SHIM	
10	52173671	1	SHIM	
10	52173672	1	SHIM	
10	52173673	1	SHIM	
11	58170077	2	GASKET	
12	F0812838000	2	BEARING 32007 (35x62x18 R)	
13	56374556	2	HINGE PIN	
14	56370178	2	SCREW	
15	56374557	2	SPACER	
16	59070838	2	HINGE PIN	
17	31111151	2	SCREW TE M8X16 UNI 5739 8G	
18	F0843643060	2	WASHER 8	
19	F0844240000	2	WASHER 20,5x33/3	
20	59075813	1	BRACKET	
21	56170364	2	SPACER	
22	31112146	2	SCREW TE M8X22 UNI 5739 8G	
23	F0843643060	2	WASHER 8	
24	59276002	1	BOX	
24.1	56276372	1	BUSHING	
24.2	56276371	1	BUSHING	
25	58077226	1	GRAIN	
26	56477227	1	PIN	

SERIAL  
START  
**913641**

**CENTRAL SECTION**

CODE REV  
**C.02.03\_0\_51647**

CENTRAL SECTION

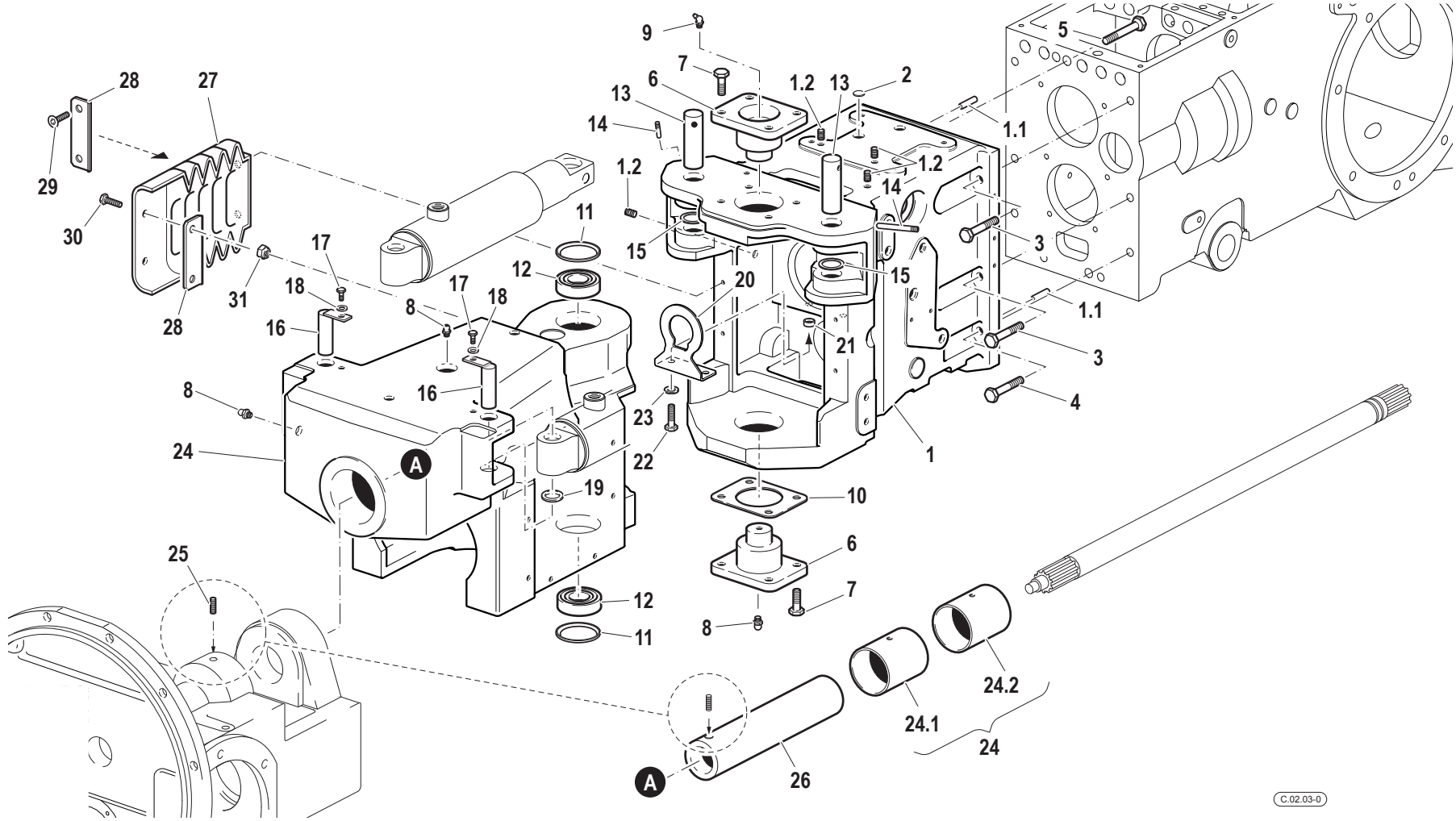

<b>Pos.</b>	<b>Code</b>	<b>Q.ty</b>	<b>Description</b>	<b>Notes</b>
27	55174429	2	BELLOWS	
28	56174446	4	FIXING BRACKET	
29	31132562	4	SCREW TSVEI M6X16 UNI 5933	
30	31112093	4	SCREW TE M6X20	
31	F0814547000	4	SELFLOCK NUT M6	

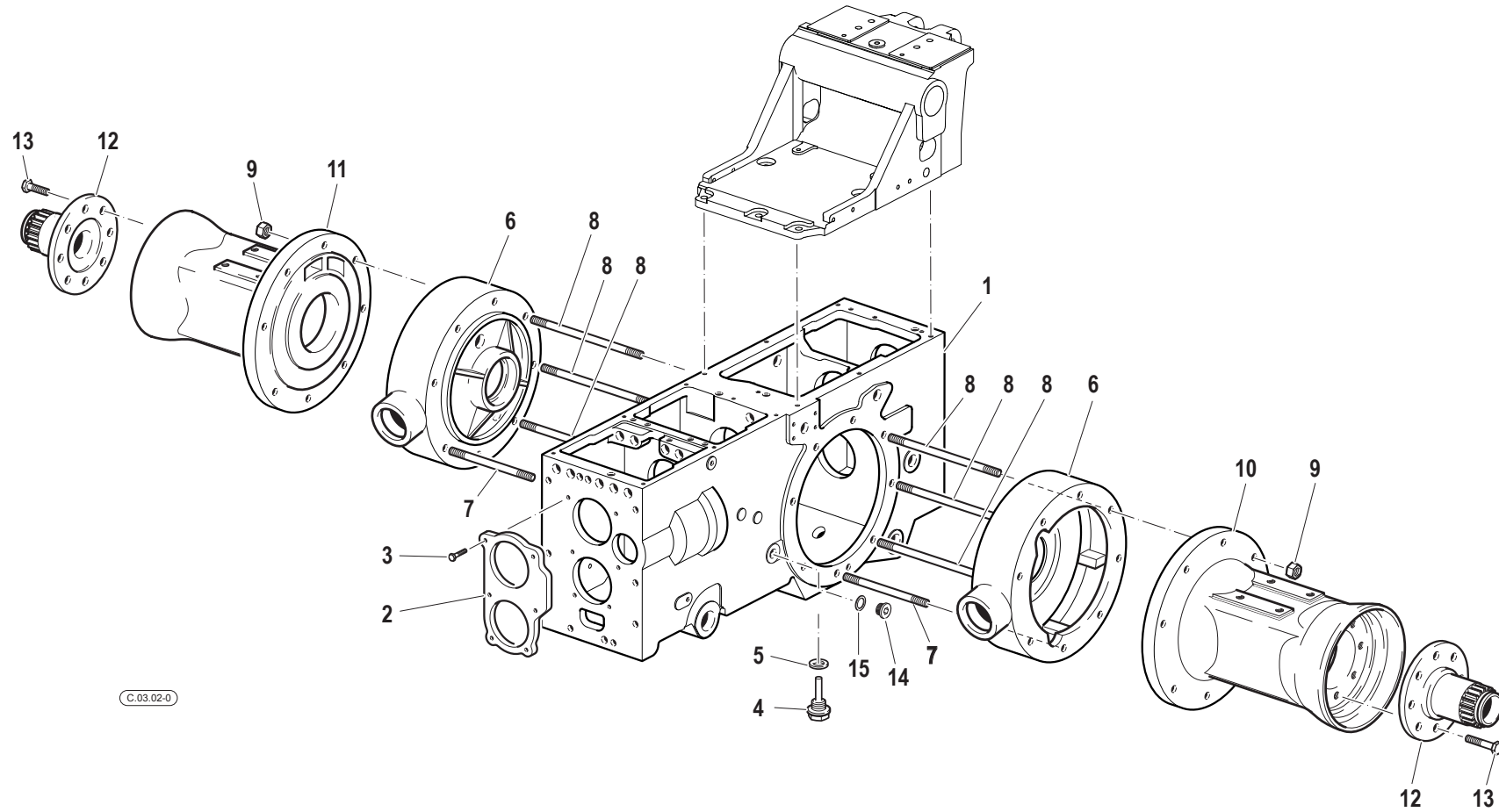

Pos.	Code	Q.ty	Description	Notes
1	51176123	1	GEAR BOX	
2	51173650	1	FRONT COVER	
3	31112151	6	SCREW TE M8X25 UNI 5739 8G	
4	58170021	1	PLUG	
5	F0844273090	1	GASKET 22X28X1,5 CU 99,5	
6	51170020	2	BRAKE HOUSING	
7	31313300	10	STUD BOLT M14X1,5X105	
8	31313320	6	STUD BOLT M14X1,5X120	
9	F0814750010	16	NUT M14X1,5	
10	51176033	1	REAR AXLE HOUSING	
11	51176034	1	REAR AXLE HOUSING	
12	56373800	2	SUPPORT	
13	F0863890010	16	SCREW M12x1,75x35	
14	30040035	1	PLUG M18x1,5 DIN908	
15	F0824113000	1	COPPER WASHER 18X24/1,5	

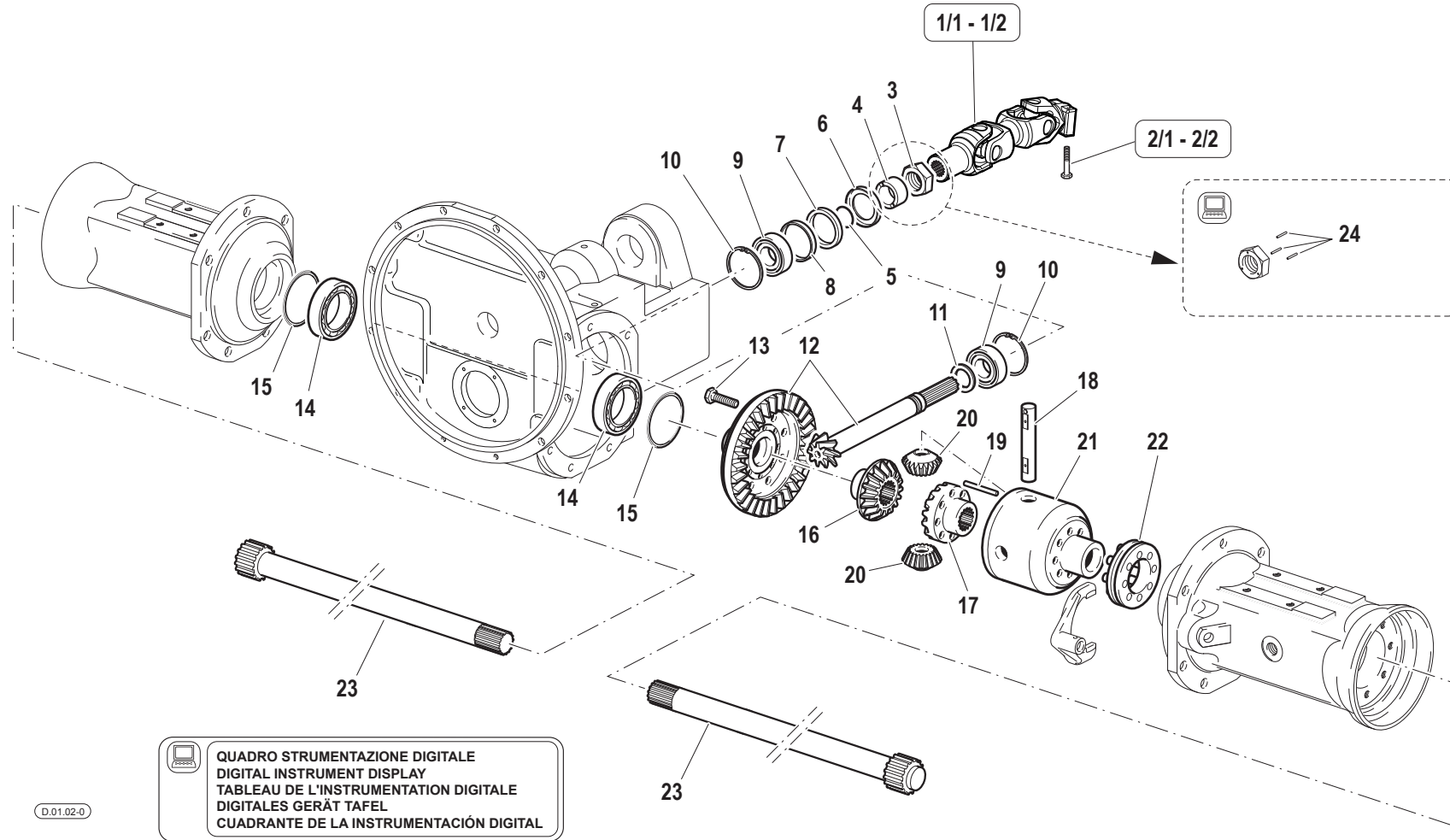

Pos.	Code	Q.ty	Description	Notes
1/1	58178873	1	JOINT	
1/2	58178811	1	JOINT	
2/1	F0862785000	1	SCREW	
2/2	31111156	1	SCREW TE M8X50 UNI 5737 CL 10.9	
3	56372536	1	RING NUT	
4	56470215	1	SPACER	
5	F0803078100	1	O-RING	
6	56170214	1	PROTECTIVE RING D=72	
7	F0802239045	1	SEAL 50x72x8	
8	56170213	1	SPACER	
9	F0812859000	2	BEARING 32207	
10	F0801422010	2	SEEGER RING	
11	56370209	1	SHIM	
11	56370210	1	SHIM	
11	56370211	1	SHIM	
11	56370212	1	SHIM	
12	59376519	1	BEVEL GEAR	
13	F0863311250	8	SCREW M10x1,5x32	
14	F0812956000	2	BEARING 32010 X/Q	
15	56370089	1	RING	
15	56370127	1	RING	
15	56370128	1	RING	
16	52470062	1	PINION	
17	52470061	1	PINION	
18	56471036	1	PIN	
19	56371037	1	PIN	
20	52470067	2	DIFFERENTIAL PINION	
21	51371035	1	HOUSING	
22	59070065	1	SLEEVE	
23	56470813	2	AXLE SHAFT	
24	F0851044000	3	PIN 3,0X26 DIN 1481 CL:C72	

SERIAL

**FRONT TRANSMISSION**

CODE REV

**D.01.02\_0\_52502**

# CLUTCH FRONT SHAFT/ TRANSMISSION CLUTCH

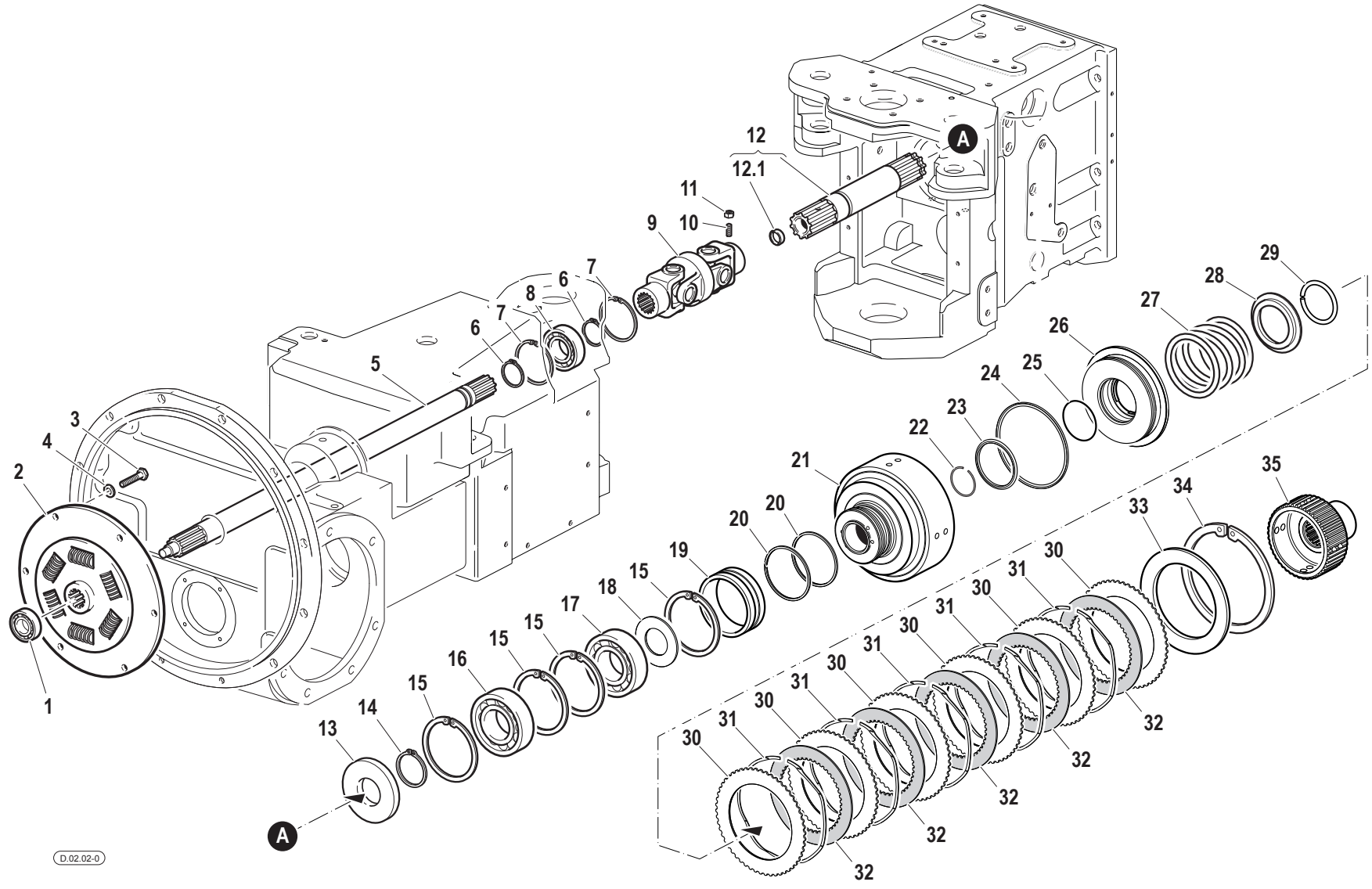

D.02.02-0



Pos.	Code	Q.ty	Description	Notes
1	F0812523050	1	BEARING 6201-2RS	
2	58177653	1	JOINT	
3	31112150	6	SCREW TE M8X20 UNI 5739 8G	
4	31421083	6	WASHER	
5	56573661	1	FRONT CLUTCH SHAFT	
6	35121030	2	SEEGER RING	
7	35111062	2	SEEGER RING	
8	37112302	1	BEARING	
9	58173664	1	CARDAN JOINT	
10	F0862657000	1	GRAIN	
11	31211080	1	NUT M8	
12	52473660	1	SHAFT	
12.1	58073461	1	PLUG	
13	F0802163010	1	SEAL 35x80/10	
14	F0801264050	1	SEEGER RING	
15	35111080	4	SEEGER RING	
16	37111354	1	BEARING	
17	F0812868100	1	BEARING 6307-2Z (35x80x21)	
18	56371162	1	SHIM	
19	56470002	1	BUSHING	
20	58170306	2	SEAL	
21	52573648	1	CLUTCH HOUSING	
22	F0801266100	1	SAFETY RING	
23	58170443	1	GASKET	
24	58172400	1	GASKET	
25	38104412	1	O-RING	
26	53273025	1	PISTON	
27	58070262	1	RESTORING SPRING	
28	56370267	1	RING	
29	58070268	1	CIRCLIP	
30	58170034	6	DISC	
31	58172106	5	SPRING	
32	58172105	5	DISC	
33	56370037	1	CLUTCH DISC	

SERIAL

**CLUTCH FRONT SHAFT/ TRANSMISSION CLUTCH**

CODE REV

**D.02.02\_0\_51833**

# CLUTCH FRONT SHAFT/ TRANSMISSION CLUTCH

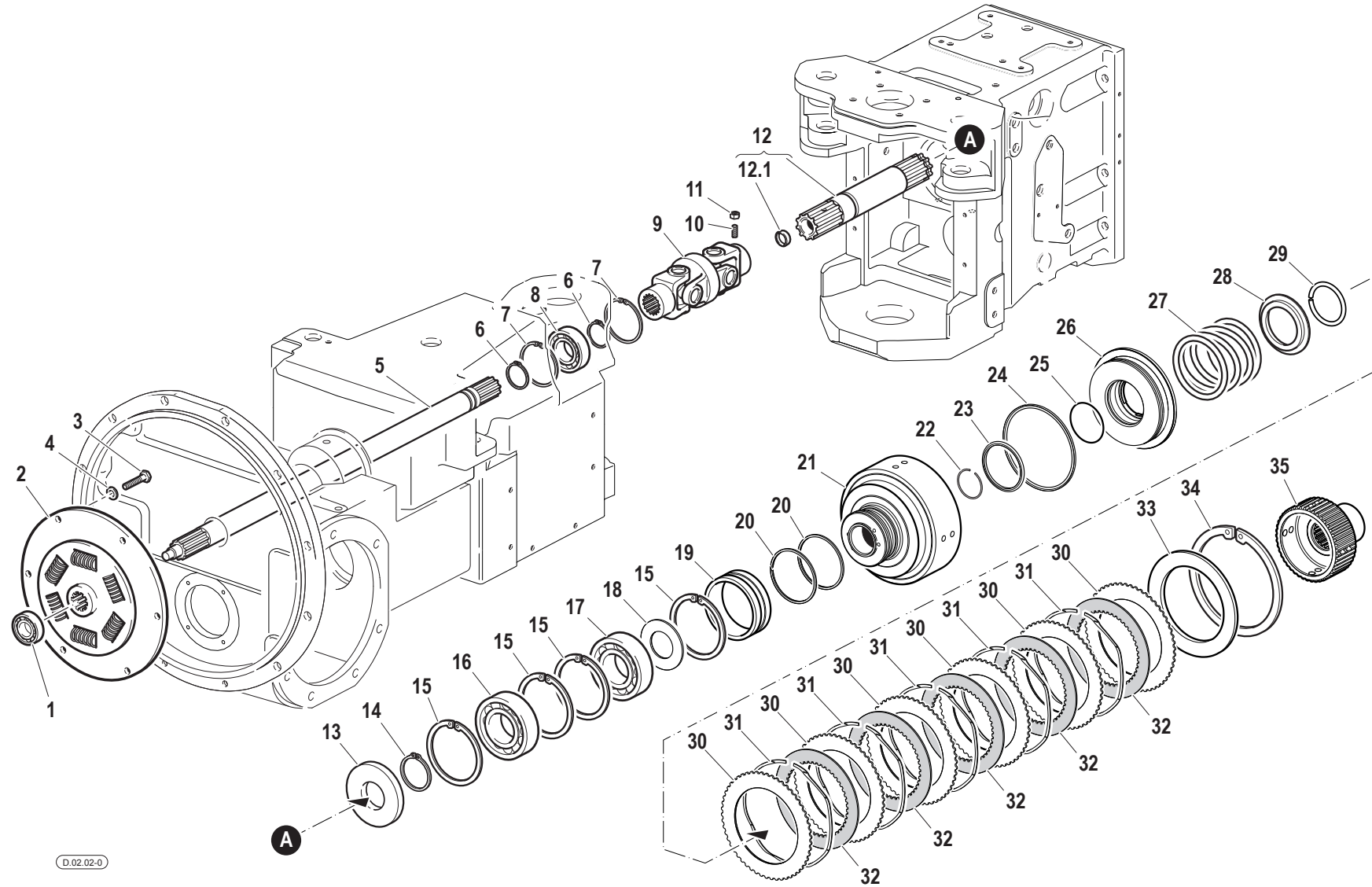

D.02.02-0

Pos.	Code	Q.ty	Description	Notes
34	F0801455100	1	SEEGER RING	
35	52473655	1	HUB	

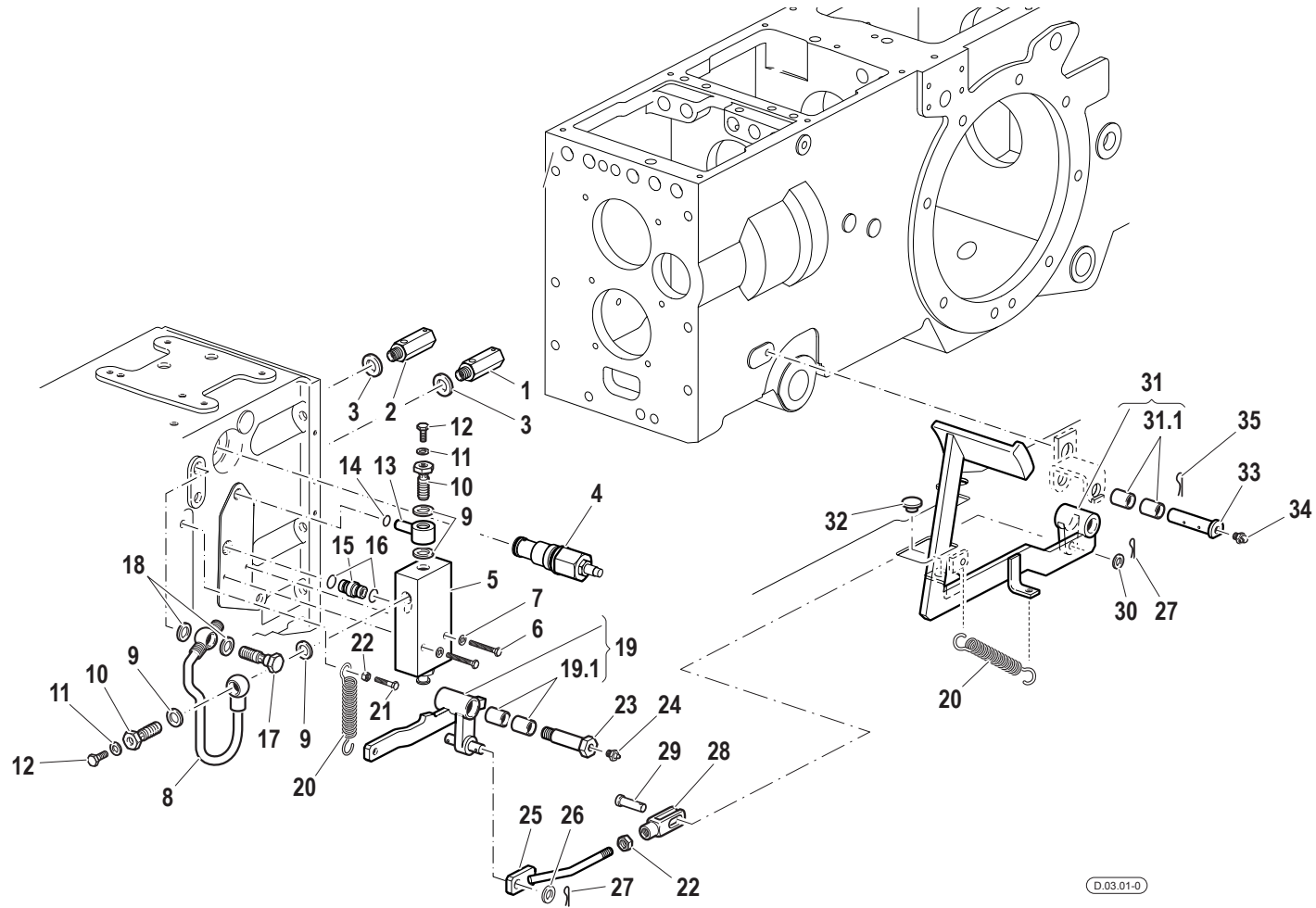

Pos.	Code	Q.ty	Description	Notes
1	59278554	1	VALVE	
2	59278555	1	VALVE	
3	F0843841000	2	COPPER WASHER 12,0x18/1,5	
4	58177754	1	VALVE	
5	58173030	1	SWITCH	
6	F0862345000	2	SCREW M6X40 UNI 5737	
7	F0843581010	2	SPRING WASHER 6	
8	F0843907000	2	COPPER WASHER 13,66x19/1,5	
9	58074558	1	PIPE FITTING	
10	F0843641000	1	COPPER WASHER 8x14/1,5	
11	F0862448100	1	SCREW M8X10 UNI 5740	
12	59074623	1	PRESSURE PIPE	
13	38110992	1	O-RING	
14	56170029	1	PIPE FITTING	
15	F0803057000	2	O-RING	
16	59073725	1	ROCKER	
16.1	58173195	2	BUSHING	
17	58070790	2	RESTORING SPRING	
18	F0862694000	1	SCREW M8X170 UNI 5737	
19	F0814569000	1	NUT	
20	56173684	1	PIN	
21	30000007	1	LUBRICATOR	
22	59073685	1	ROD	
23	31411105	1	WASHER 10,5x21	
24	F0810510000	2	SPLIT PIN A2,0X20 UNI 1336	
25	56074302	1	FORK	
26	F0835523000	1	PIN	
27	31411084	1	WASHER 8,4x17	
28	59074206	1	CLUTCH PEDAL	
28.1	58173195	2	BUSHING	
29	F0822537050	1	BUFFER	
30	56373194	1	HINGE PIN	
31	F0826039000	1	LUBRICATOR	
32	F0810527000	1	FRONT COVER	

SERIAL

## CLUTCH CONTROLS

Version: RS-M, AR-M

CODE REV

D.03.01\_0\_51908

INPUT SHAFT / RANGES MAIN SHAFT / GEARS

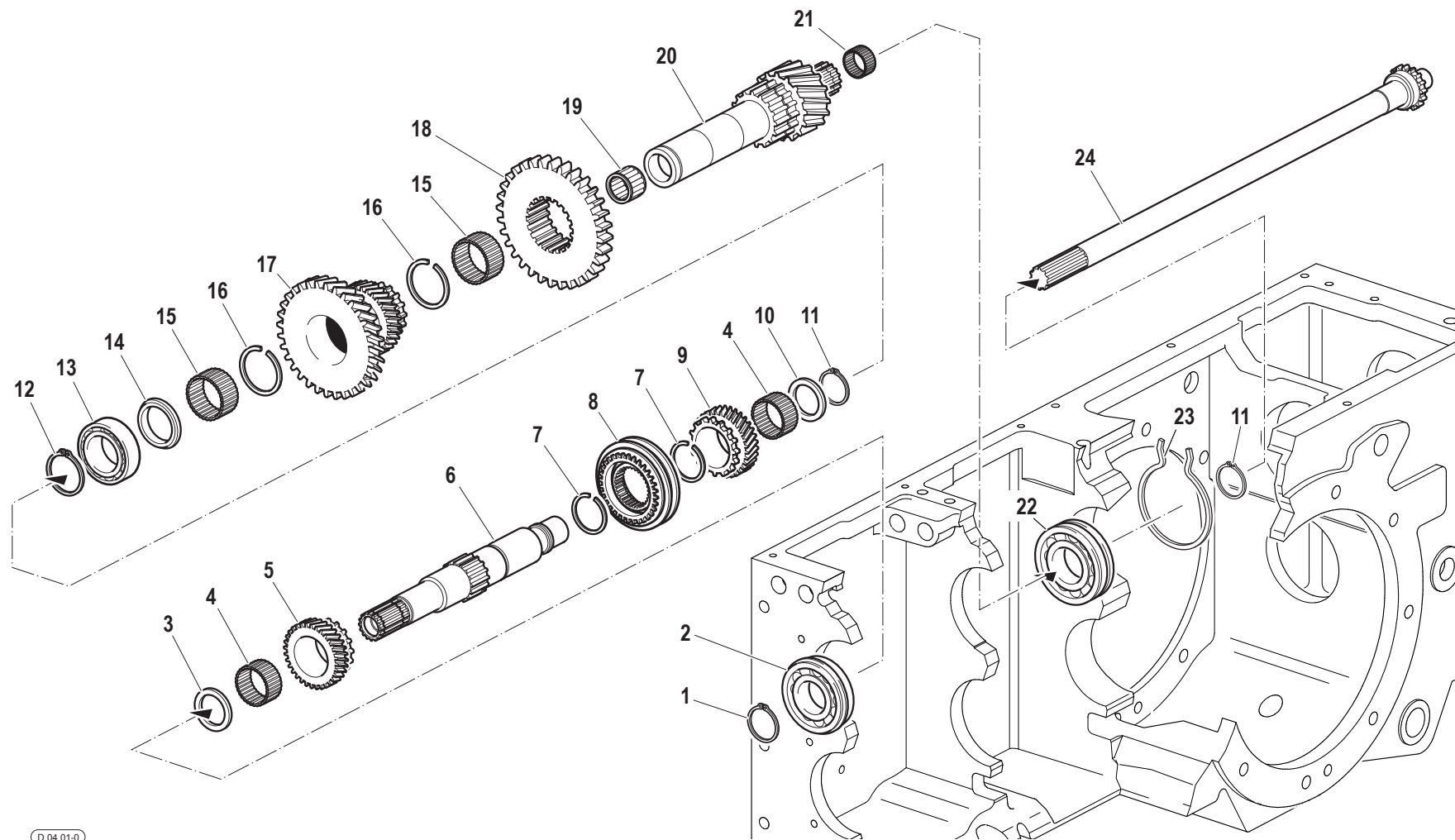

Pos.	Code	Q.ty	Description	Notes
1	F0801264050	1	SEEGER RING	
2	F0812868000	1	BEARING 6307-NR	
3	56470110	1	SHIM	
4	F0812878040	2	ROLLER CAGE K 40X45/27	
5	52473838	1	DRIVEN GEAR	
6	56473818	1	SHAFT	
7	F0801331150	2	SAFETY RING	
8	58170279	1	LOCK SYNCHRONIZER	
9	52473839	1	GEAR	
10	56470139	1	SHIM	
11	35121040	1	SEEGER RING	
12	F0801353000	1	SEEGER RING	
13	37112501	1	BEARING	
14	56470111	1	SHIM	
15	F0812951200	2	ROLLER CAGE K 50X55/20 H	
16	F0801380100	2	SAFETY RING	
17	52478618	1	DOUBLE GEAR	
18	52478619	1	GEAR	
19	F0812783000	1	ROLLER CAGE K 32X38/20	
20	52478620	1	OUTPUT SHAFT	
21	F0812660020	1	ROLLER CAGE K 22X26/17	
22	F0812918010	1	BEARING 6308-NR (40x90x23)	
23	58170130	1	CIRCLIP	
24	52473656	1	SHAFT	

SERIAL

**INPUT SHAFT / RANGES MAIN SHAFT / GEARS**

Version: RS-M, RS-R, AR-M, AR-R

CODE REV

**D.04.01\_0\_54324**

GEARS MAIN SHAFT / GEARS

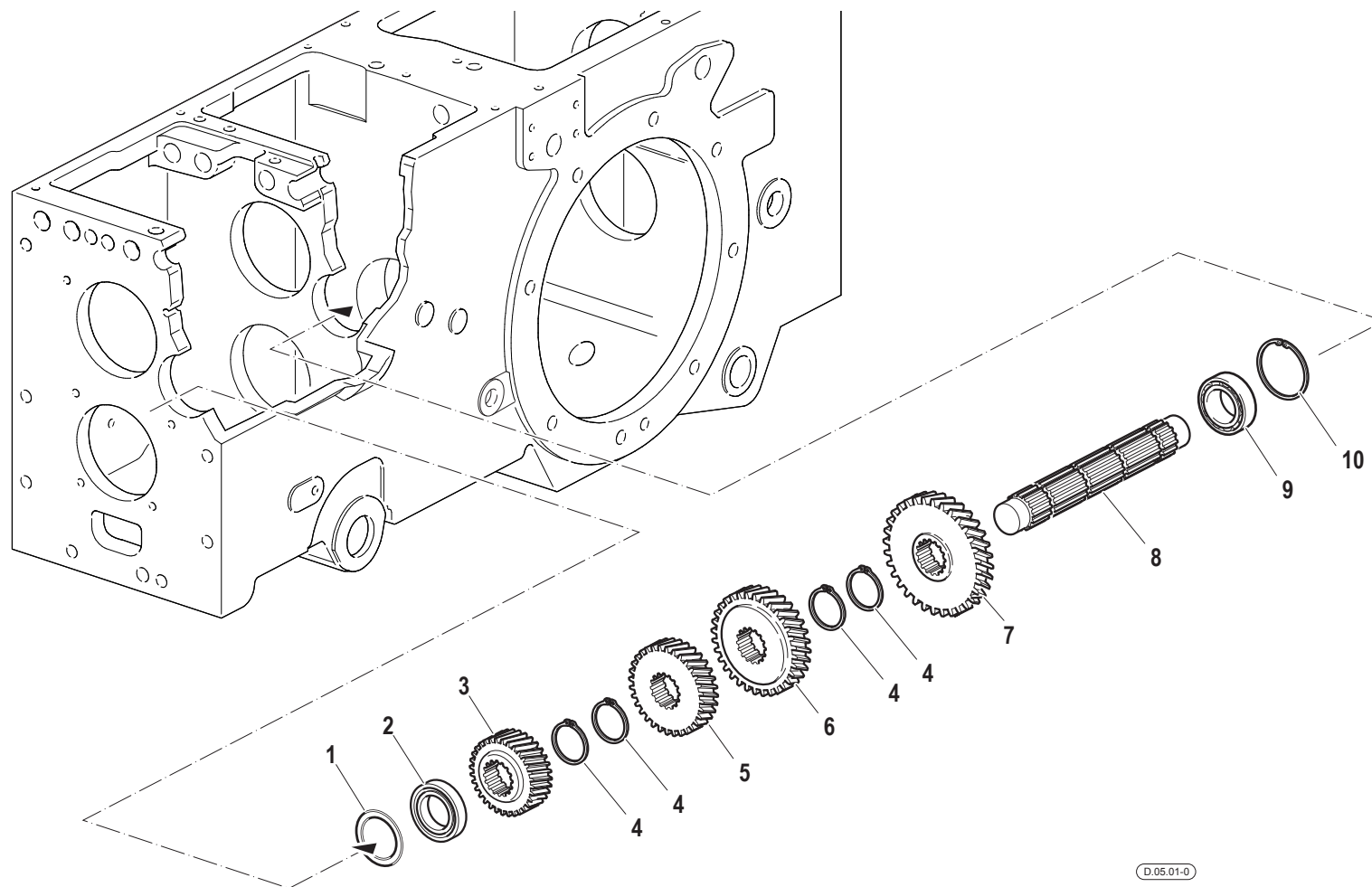



Pos.	Code	Q.ty	Description	Notes
1	F0850100000	1	SHIM 41x51/0,2	
1	F0850100010	1	SHIM 41x51/0,3	
1	F0850100020	1	SHIM 41x51/0,5	
2	F0812708030	1	BEARING NJ 205E	
3	52478612	1	GEAR	
4	F0801241010	4	SEEGER RING	
5	52473829	1	GEAR	
6	52473830	1	GEAR	
7	52473831	1	GEAR	
8	52473827	1	OUTPUT SHAFT	
9	37111255	1	BEARING	
10	35111052	1	SEEGER RING	

GEARS TRANSMISSION SHAFT / GEARS

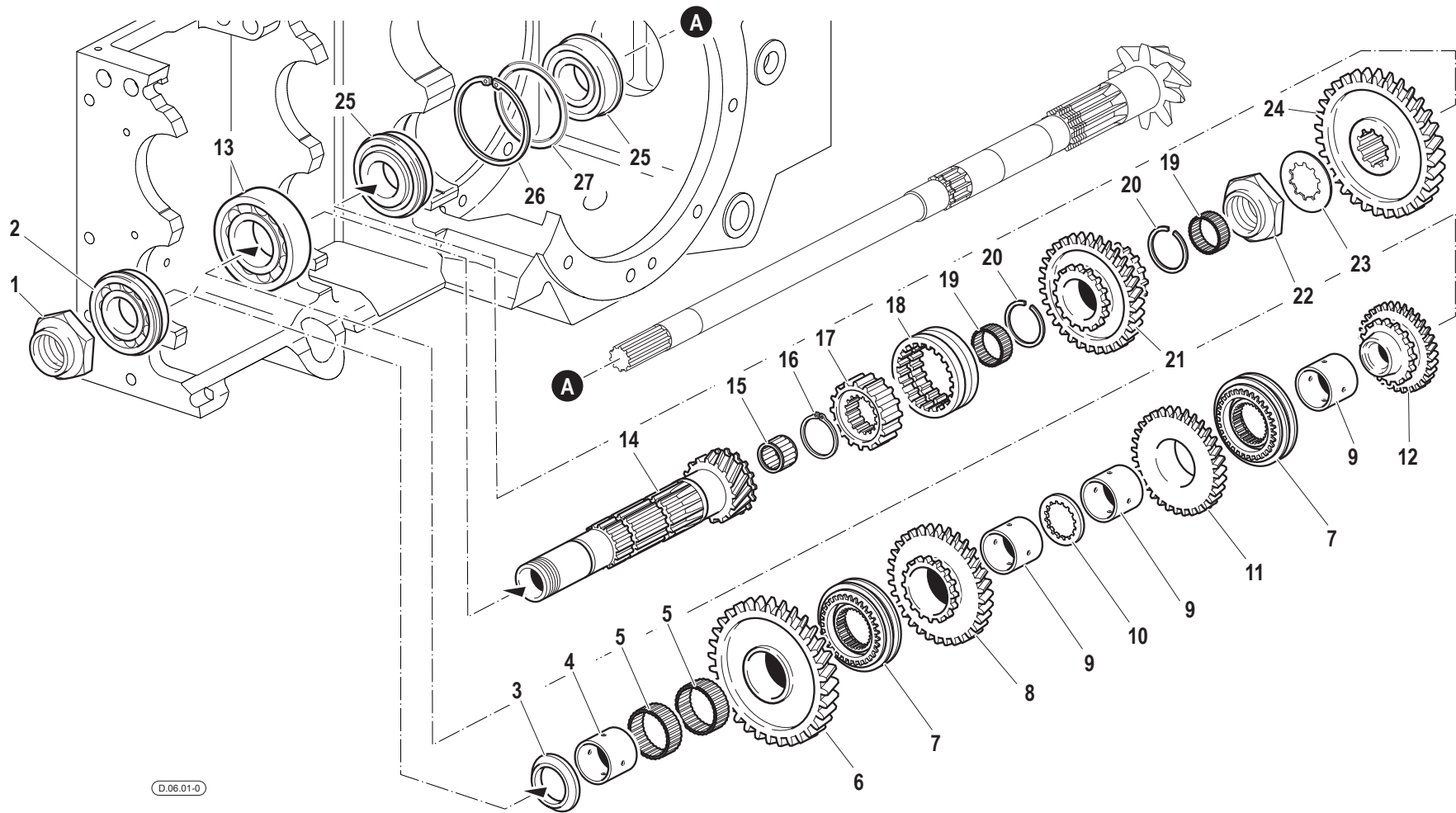

Pos.	Code	Q.ty	Description	Notes
1	56373840	1	RING NUT	
2	F0812899000	1	BEARING 6208-NR	
3	52478611	1	SHIM	
4	56578610	1	BUSHING	
5	F0812951070	2	ROLLER CAGE K 47X52/17 H	
6	56278614	1	SPACER	
7	52478609	1	DRIVEN GEAR	
8	58171139	2	LOCK SYNCHRONIZER	
9	52473835	1	DRIVEN GEAR	
10	56470138	3	BUSHING	
11	56470137	1	SHIM	
12	52473836	1	DRIVEN GEAR	
13	52473837	1	DRIVEN GEAR	
14	F0812957000	1	BEARING 6210 (50/90/20)	
15	52474251	1	COUNTERSHAFT	
16	F0812692015	1	ROLLER CAGE K 25X35/25	
17	35121035	1	SEEGER RING	
18	52470118	1	SLEEVE	
19	52470117	1	SLIDING SLEEVE	
20	F0812811000	2	ROLLER CAGE K 35X40/17	
21	F0801299100	2	SAFETY RING	
22	52478615	1	DOUBLE GEAR	
23	56378616	1	RING NUT	
24	56170760	1	RETAINING WASHER SP.1,0	
24	56174692	1	RETAINING WASHER SP.0,8	
24	56174693	1	RETAINING WASHER SP.0,9	
24	56174694	1	RETAINING WASHER SP.1,1	
24	56174695	1	RETAINING WASHER SP.1,2	
24	56175367	1	RETAINING WASHER SP.1,3	
25	52478617	1	GEAR	
26	37221320	2	BEARING	
27	35111080	1	SEEGER RING	
28	56370089	1	RING	
28	56370127	1	RING	

SERIAL

**GEARS TRANSMISSION SHAFT / GEARS**

Version: RS-M, RS-R, AR-M, AR-R

CODE REV

**D.06.01\_0\_54411**

GEARS TRANSMISSION SHAFT / GEARS

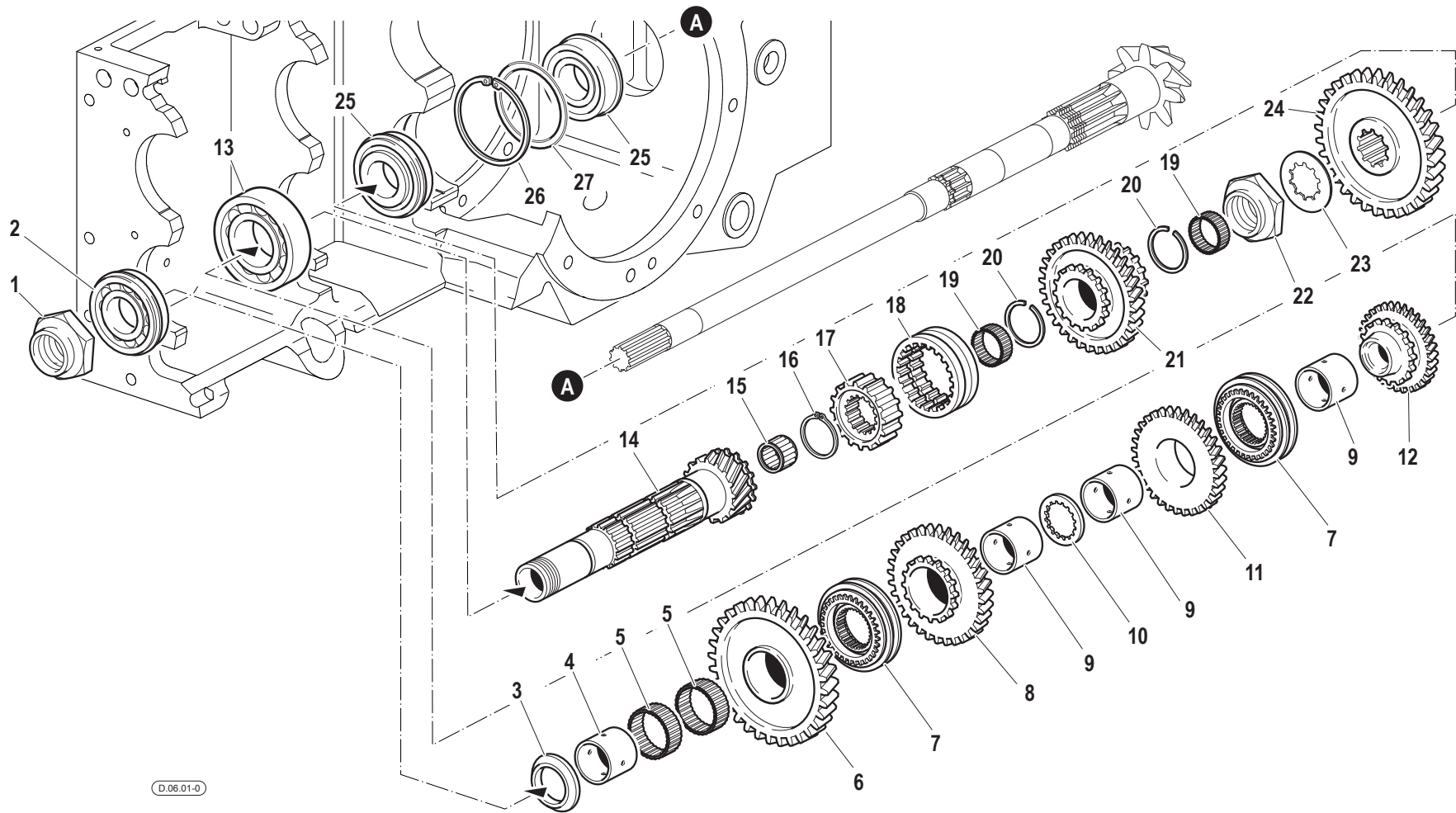

Pos.	Code	Q.ty	Description	Notes
28	56370128	1	RING	
28	56370830	1	RING	

# GEARBOX CONTROLS

SERIAL START 913995

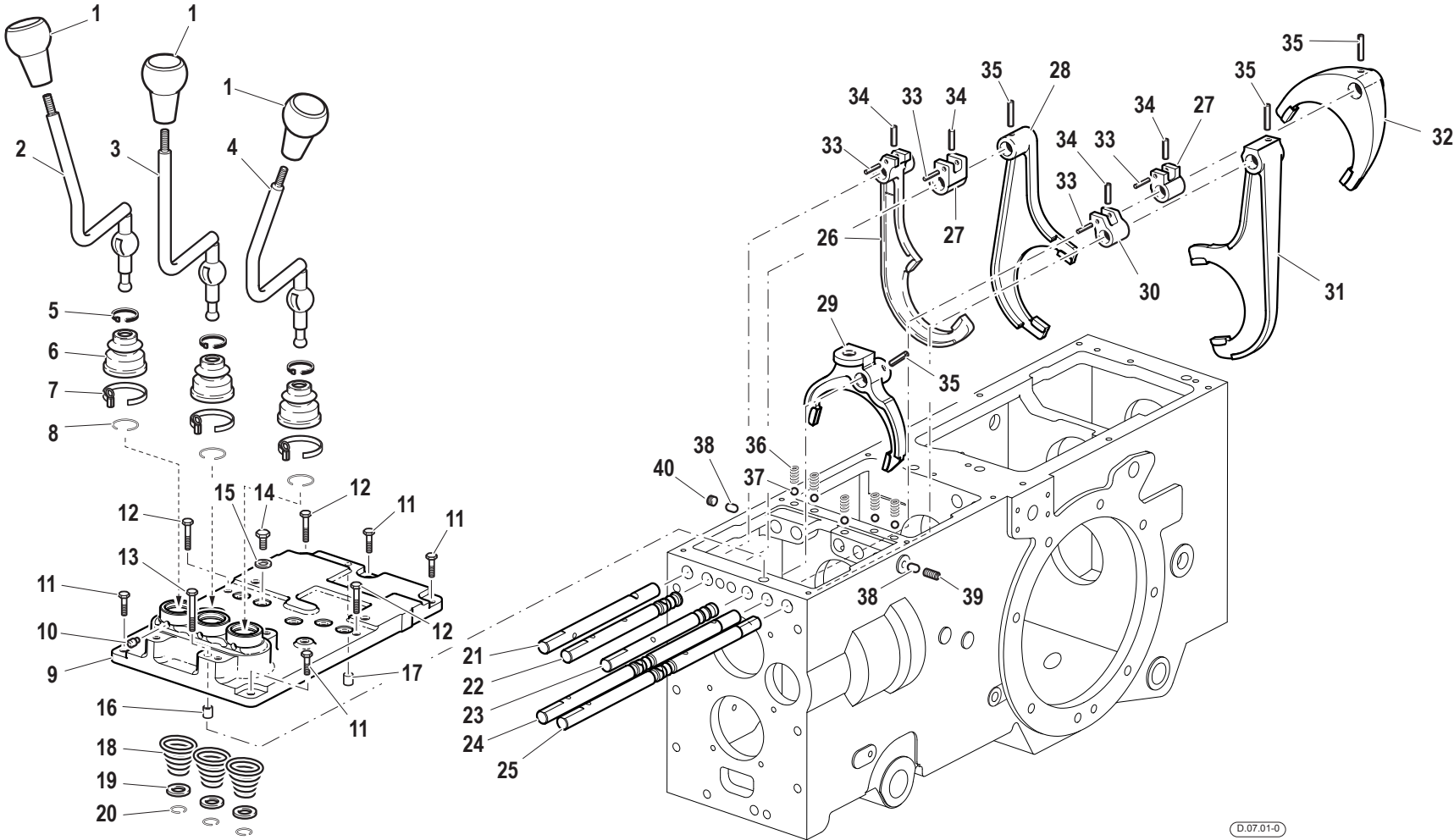

Pos.	Code	Q.ty	Description	Notes
1	58174192	3	HANDLE	
2	59074185	1	COMMAND LEVER	
3	59074387	1	COMMAND LEVER	
4	59078634	1	COMMAND LEVER	
5	F0817640003	3	CLAMP 4,8x180	
6	55170053	3	CAP	
7	58170054	3	COLLAR	
8	58070169	3	LOCKRING	
9	51179545	1	COVER	
10	56370018	6	HINGE PIN	
11	31112146	4	SCREW TE M8X22 UNI 5739 8G	
12	31112152	3	SCREW TE M8X30 UNI 5739 8G	
13	F0862944000	1	SCREW M8X60 UNI 5737	
14	56370186	5	PLUG	
15	F0843771000	5	COPPER WASHER 10,0x16/1	
16	56170017	1	PIN	
17	56570016	1	CYLINDRICAL PLUG	
18	58070164	3	SPRING	
19	56370172	3	SPACER	
20	58070168	3	LOCKRING	
21	56371065	1	PULL ROD	
22	56370177	1	PULL ROD	
23	56370165	1	ROD	
24	56378622	1	PULL ROD	
25	56378630	1	PULL ROD	
26	52274299	1	SELECTOR FORK	
27	52375896	1	CATCH	
28	52272112	1	SELECTOR FORK	
29	52273364	1	SELECTOR FORK	
30	52378629	1	CATCH	
31	51278623	1	SELECTOR FORK	
32	51270771	1	SELECTOR FORK	
33	F0851156000	4	PIN 4X30 DIN 1481 CL:C72	
34	F0851262000	4	PIN 6X26 DIN 7343 CL:C72	

SERIAL  
START  
**913995**

**GEARBOX CONTROLS**

CODE REV  
**D.07.01\_0\_51984**

# GEARBOX CONTROLS

SERIAL START 913995

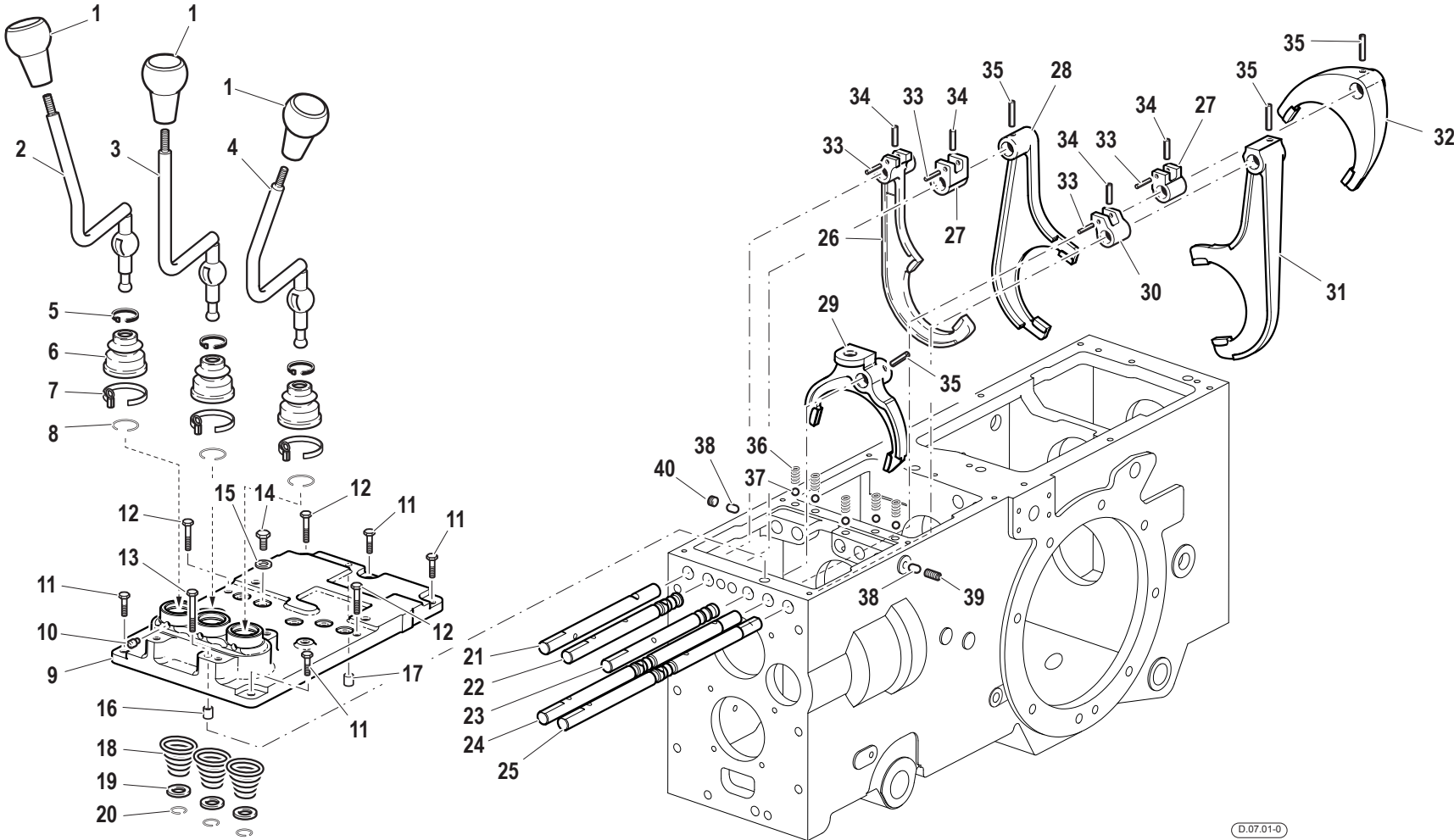



<b>Pos.</b>	<b>Code</b>	<b>Q.ty</b>	<b>Description</b>	<b>Notes</b>
35	F0851267050	3	PIN 6X30 DIN 7343 CL:C72	
36	52378628	1	CATCH	
37	58070741	5	SPRING	
38	F0847434000	5	BALL	
39	56570125	2	TOGGLE	
40	F0863183000	1	SCREW M10X16 UNI 5923	
41	F0852578060	1	CONICAL PLUG	

REAR TRANSMISSION

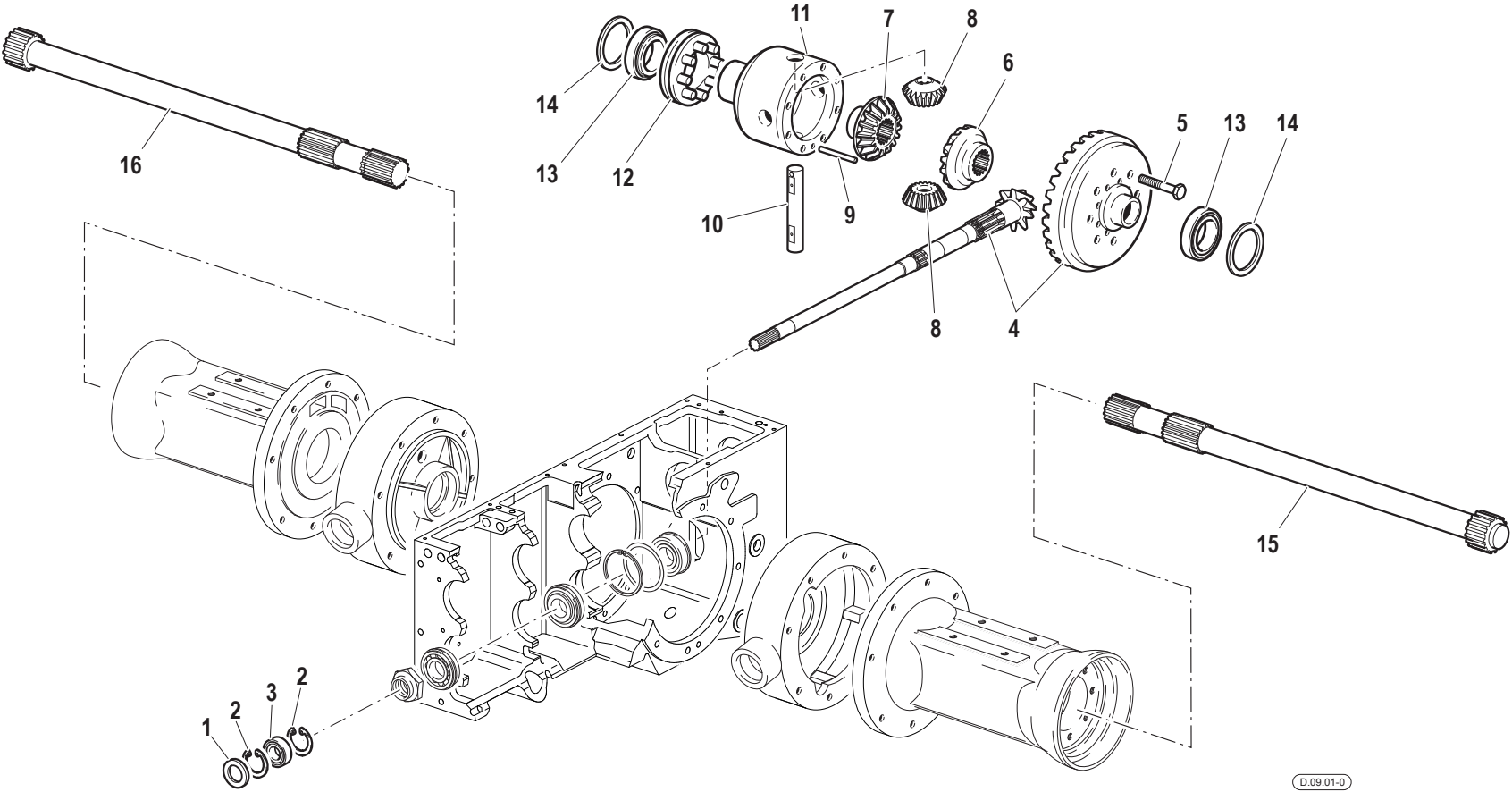

Pos.	Code	Q.ty	Description	Notes
1	F0802104000	1	OIL SEAL 25x62/10	
2	35111062	2	SEEGER RING	
3	37111254	1	BEARING	
4	59378814	1	BEVEL GEAR	
5	F0863311250	8	SCREW M10x1,5x32	
6	52470062	1	PINION	
7	52470061	1	PINION	
8	52470067	2	DIFFERENTIAL PINION	
9	56371037	1	PIN	
10	56471036	1	PIN	
11	51371035	1	HOUSING	
12	59070065	1	SLEEVE	
13	F0812956000	2	BEARING 32010 X/Q	
14	56370089	1	RING	
14	56370127	1	RING	
14	56370128	1	RING	
14	56370830	1	RING	
15	52470106	1	REAR AXLE SHAFT	
16	52470105	1	REAR AXLE SHAFT	

REAR TRANSMISSION

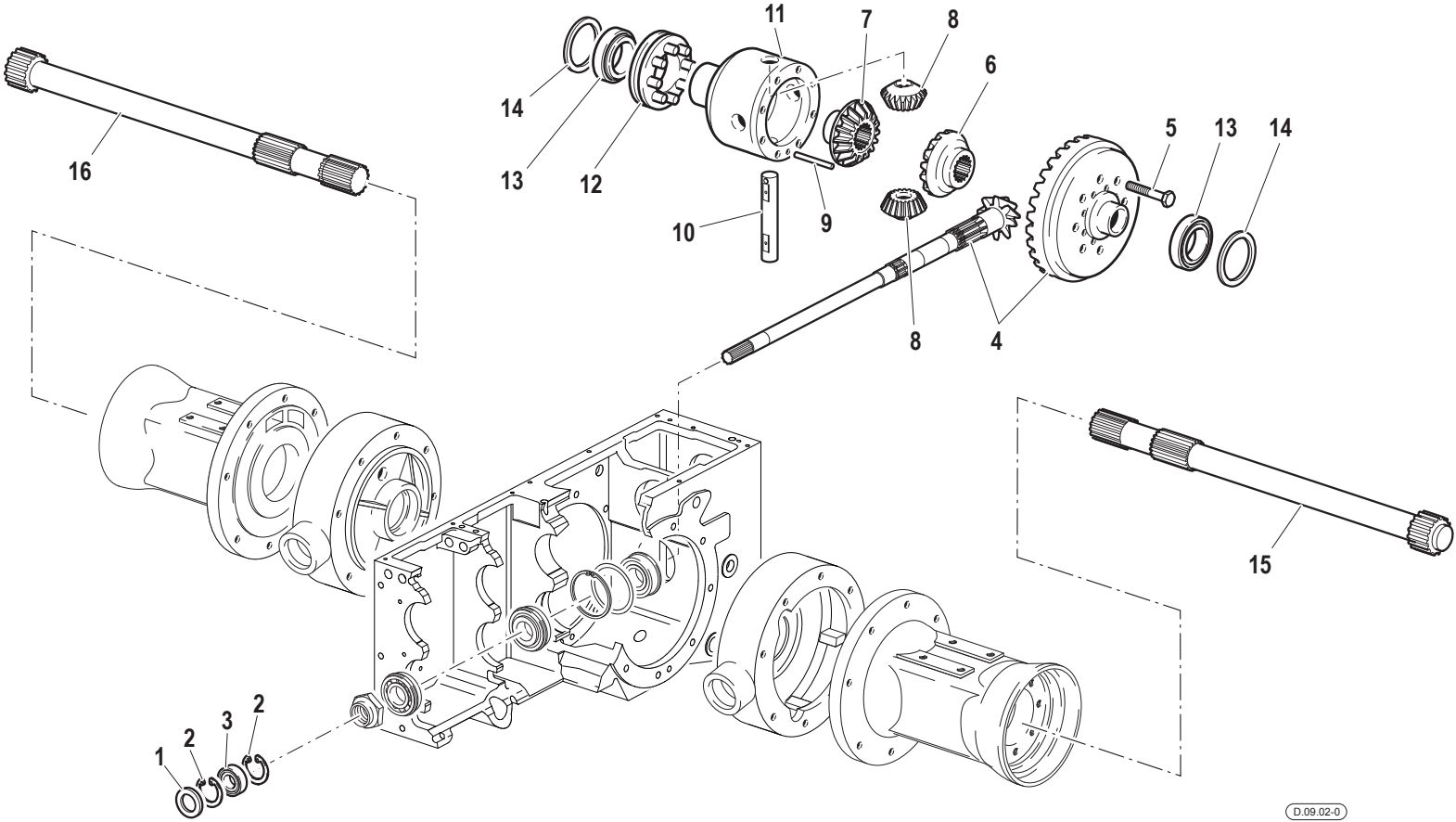

Pos.	Code	Q.ty	Description	Notes
1	F0802104000	1	OIL SEAL 25x62/10	
2	35111062	2	SEEGER RING	
3	37111254	1	BEARING	
4	59378814	1	BEVEL GEAR	
5	F0863311250	8	SCREW M10x1,5x32	
6	52470062	1	PINION	
7	52470061	1	PINION	
8	52470067	2	DIFFERENTIAL PINION	
9	56371037	1	PIN	
10	56471036	1	PIN	
11	51371035	1	HOUSING	
12	59070065	1	SLEEVE	
13	F0812956000	2	BEARING 32010 X/Q	
14	56370089	1	RING	
14	56370127	1	RING	
14	56370128	1	RING	
14	56370830	1	RING	
15	56470814	1	REAR AXLE SHAFT	
16	56470815	1	REAR AXLE SHAFT	

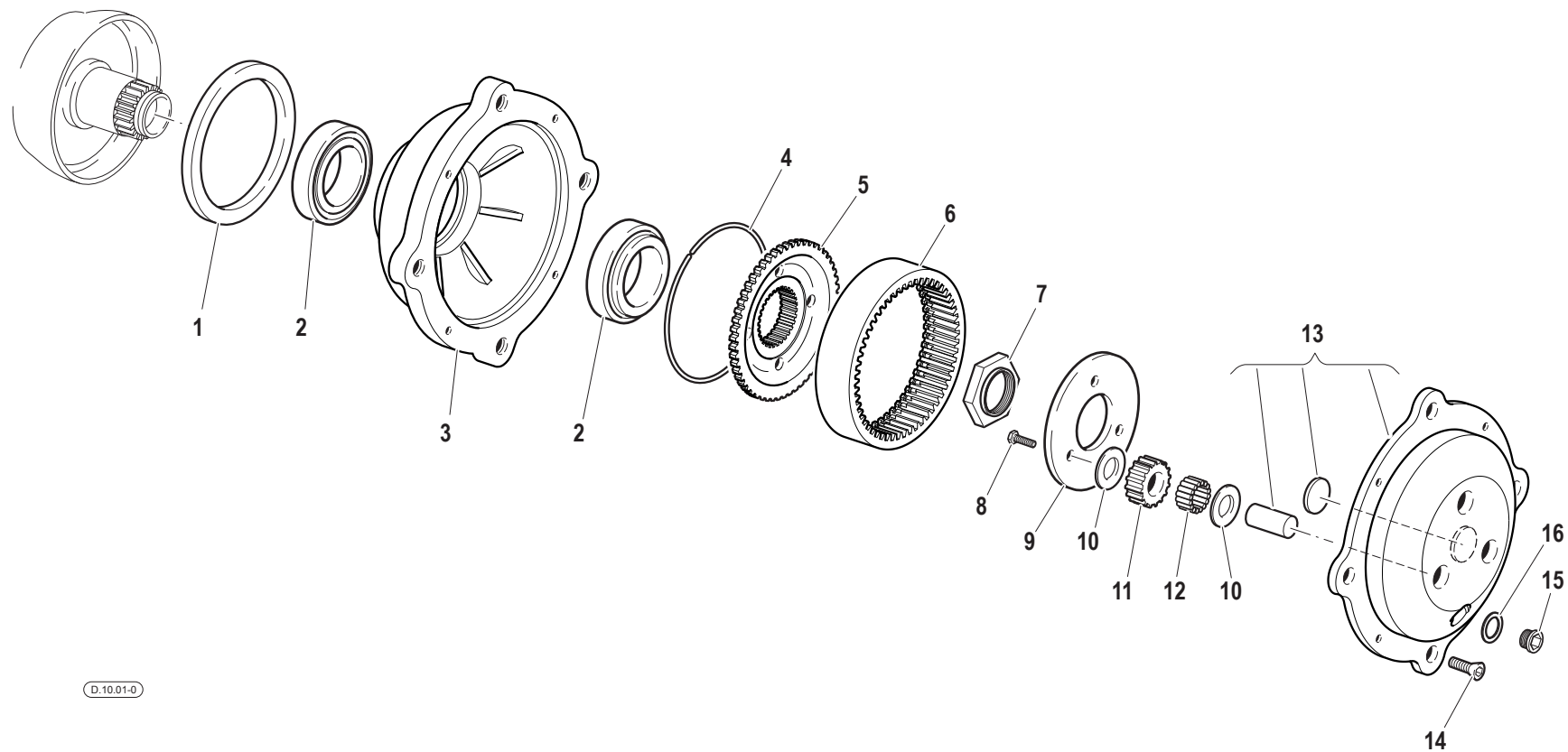

D.10.01-0

Pos.	Code	Q.ty	Description	Notes
1	F0802700150	1	SEAL 125x150x12	
2	F0812975250	2	CYL. ROLLER BEARING 32013X	
3	51172005	1	HUB	
4	58070071	1	RING	
5	52370075	1	FLANGE	
6	52370072	1	CROWN WHEEL	
7	56370079	1	RING NUT	
8	F0862478070	3	SCREW M8x16	
9	56170074	1	ADJUSTING RING	
10	56370076	6	SHIM	
11	52470087	3	PLANETARY GEAR	
12	58170070	3	ROLLER BEARING	
13	59070094	1	COVER	
14	F0862655000	4	SCREW M8X25-5933	
15	56370081	1	PLUG	
16	F0844273090	1	GASKET 22X28X1,5 CU 99,5	

DIFFERENTIAL LOCK

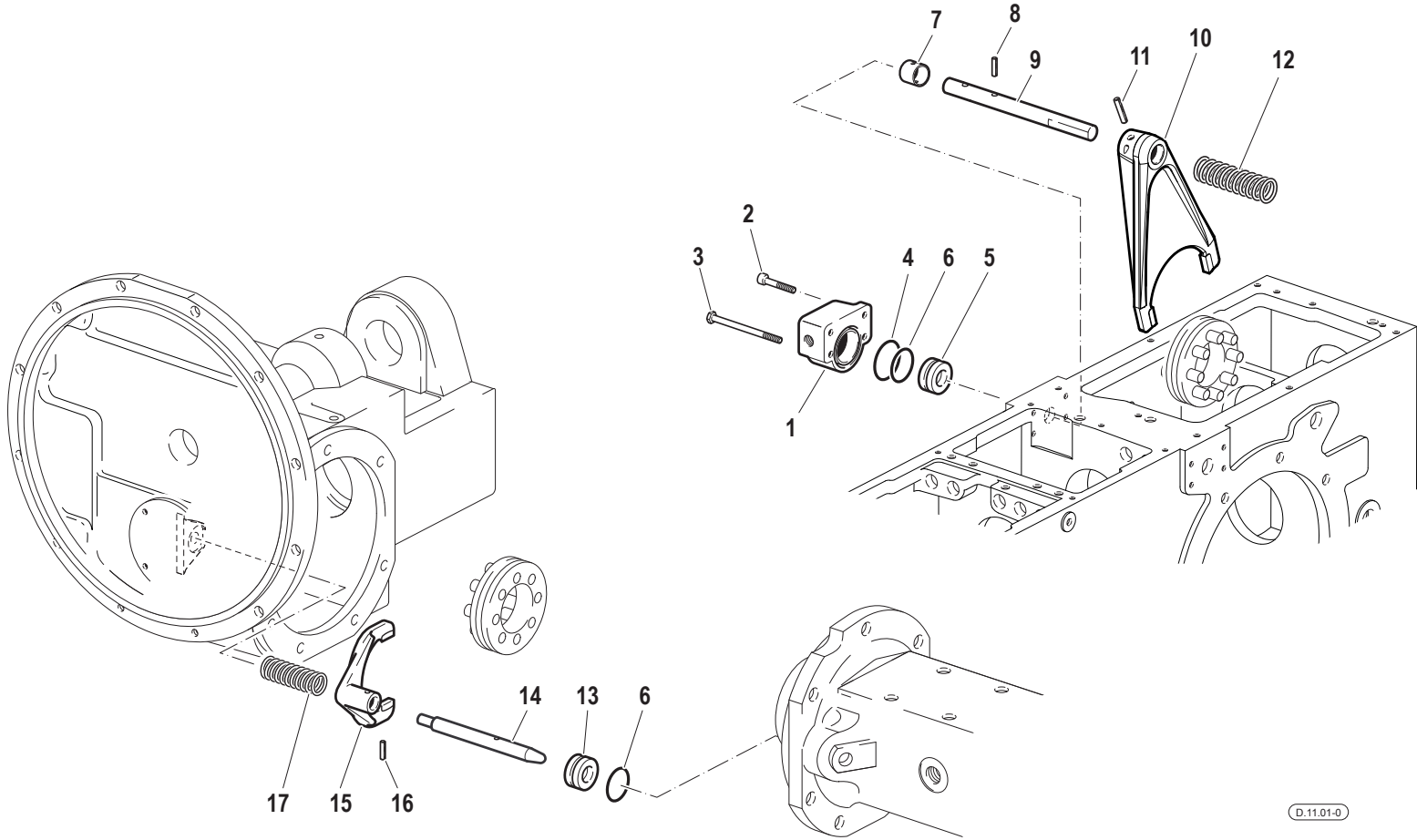



Pos.	Code	Q.ty	Description	Notes
1	52374641	1	SMALL BLOCK	
2	31152085	2	SCREW TCEI M8X25 UNI 5931	
3	31112161	2	SCREW TE M8X50 UNI 5737 8G	
4	F0803209000	1	O-RING	
5	56370187	1	PISTON	
6	58170195	2	GASKET	
7	56176127	1	BUSHING	
8	34213054	1	ROLL PIN	
9	56376256	1	LOCKING DEVICE	
10	51278573	1	FORK	
11	F0851267050	1	PIN 6X30 DIN 7343 CL:C72	
12	58070198	1	SPRING	
13	56370583	1	PISTON	
14	56370582	1	LOCKING DEVICE	
15	51270203	1	FORK	
16	F0851260000	1	PIN	
17	58070205	1	SPRING	

# POWER TAKE-OFF

SERIAL START 911149

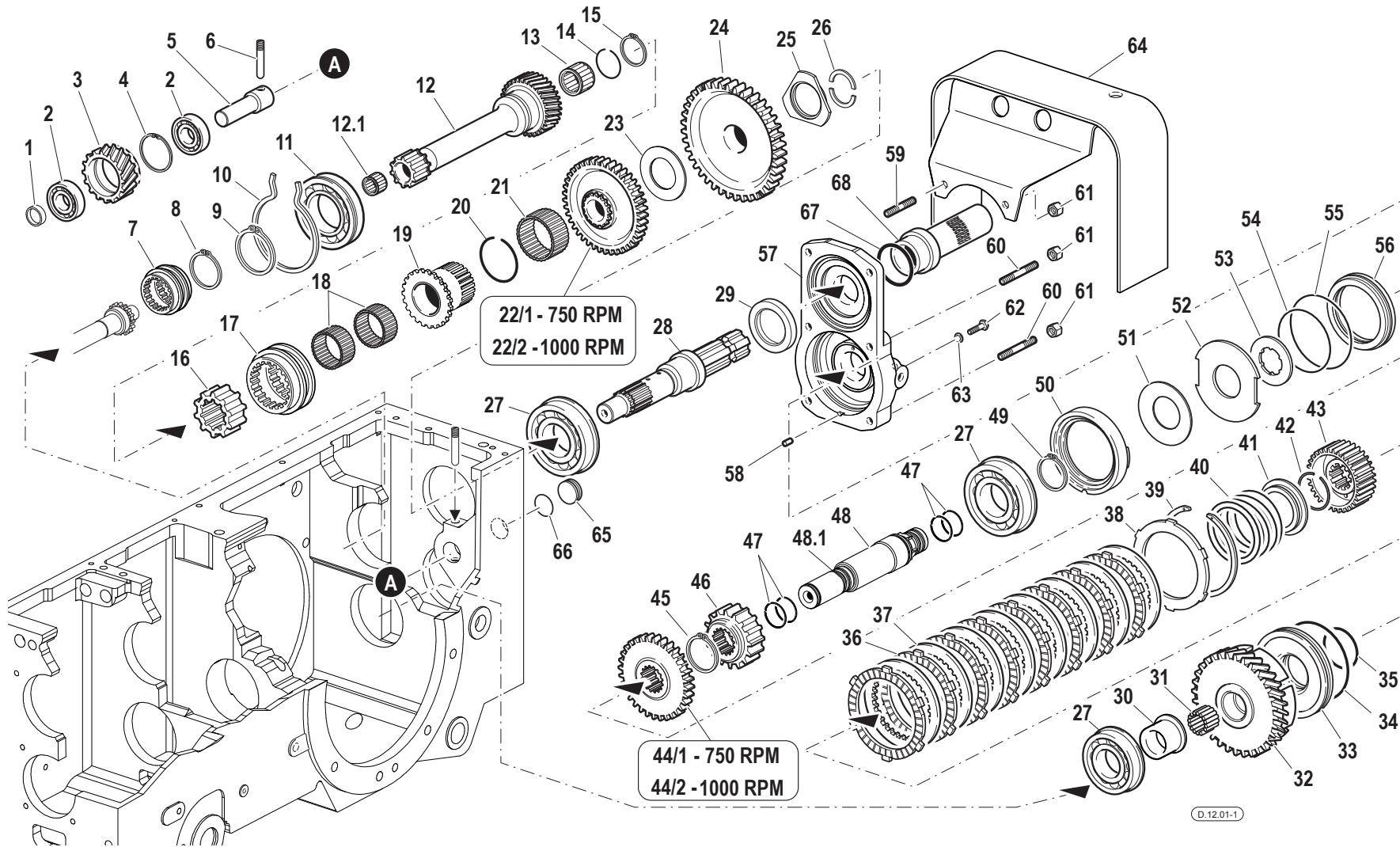

Pos.	Code	Q.ty	Description	Notes
1	56171572	1	SPACER	
2	F0812637000	2	BEARING 6204 (20x47x14)	
3	52476868	1	INTERMEDIATE WHEEL	
4	35111047	1	SEEGER RING	
5	56174108	1	GEAR PIN	
6	56370178	1	SCREW	
7	52470298	1	SLEEVE	
8	35121040	1	SEEGER RING	
9	F0801353000	1	SEEGER RING	
10	58170130	1	CIRCLIP	
11	F0812957010	1	BEARING 6210-N (50/90/20)	
12	59900376	1	PTO SHAFT	
12.1	F0812599086	1	BUSHING HK1816	
13	F0812689050	1	ROLLER CAGE K 25X33/20	
14	F0801248000	1	SAFETY RING	
15	F0801241010	1	SEEGER RING	
16	52476068	1	SLEEVE	
17	52476062	1	SHIFTING CLAW	
18	F0812784000	2	ROLLER CAGE K 32X37/27 H	
19	52478568	1	SHIFTING CLAW	
20	37931413	1	SAFETY RING	
21	F0812951300	1	ROLLER CAGE K 50X55/27 H	
22/1	52476065	1	DRIVEN GEAR	
22/2	52476066	1	DRIVEN GEAR	
23	56475568	1	SHIM	
24	52475991	1	DRIVEN GEAR	
25	56478567	1	SHIM	
26	56378566	2	HALF RING	
27	F0812918010	3	BEARING 6308-NR (40x90x23)	
28	52478565	1	PTO SHAFT	
29	F0802228005	1	SEAL 48x65/10	
30	56470987	1	BUSHING	
31	F0812736010	1	ROLLER CAGE K 30X35/20 H	
32	52475562	1	CLUTCH HOUSING	

SERIAL  
START  
**911149**

**POWER TAKE-OFF**

CODE REV

**D.12.01\_1\_64208**

# POWER TAKE-OFF

SERIAL START 911149

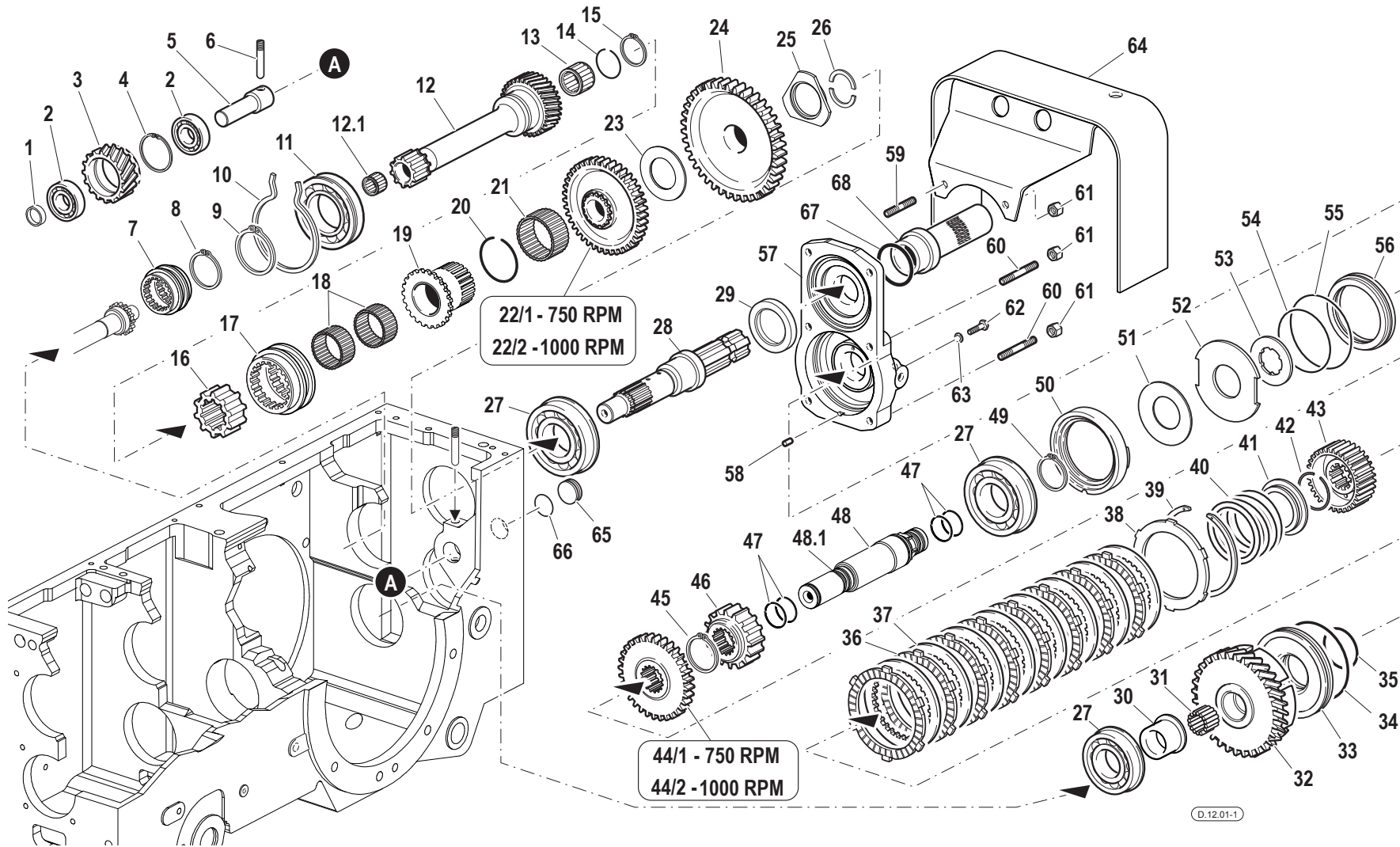

Pos.	Code	Q.ty	Description	Notes
33	53273886	1	PISTON	
34	58172400	1	GASKET	
35	58172402	1	GASKET	
36	58172447	8	DISC	
37	58172448	8	DISC	
38	52372292	1	RING	
39	58072389	1	CIRCLIP	
40	58074092	1	RESTORING SPRING	
41	56372282	1	RING	
42	58072399	1	SAFETY RING	
43	52475565	1	DISC HUB	
44/1	52475994	1	GEAR	
44/2	52475996	1	GEAR	
45	F0801282050	1	SEEGER RING	
46	52475992	1	GEAR	
47	58072398	4	SEAL	
48	52475561	1	SHAFT	
48.1	F0852578060	2	CONICAL PLUG	
49	F0801297050	1	SEEGER RING	
50	56475516	1	SPACER	
51	58073889	1	CUP SPRING	
52	56475517	1	BRAKE DISC	
52	56475518	1	CLUTCH DISC	
52	56473890	1	BRAKE DISC	
52	56474713	1	BRAKE DISC	
52	56474714	1	BRAKE DISC	
53	56475844	1	CLUTCH DISC	
54	38116317	1	RING	
55	38118720	1	O-RING	
56	53273891	1	PISTON	
57	59377433	1	COVER	
58	F0851226000	1	PIN 6X12 UNI 1707 CL:C20	
59	F0838154010	2	STUD BOLT M8X25 UNI 5911 8.8	
60	31312089	4	STUD BOLT M8x52x14x18	

SERIAL  
START  
**911149**

**POWER TAKE-OFF**

CODE REV

**D.12.01\_1\_64208**

# POWER TAKE-OFF

SERIAL START 911149

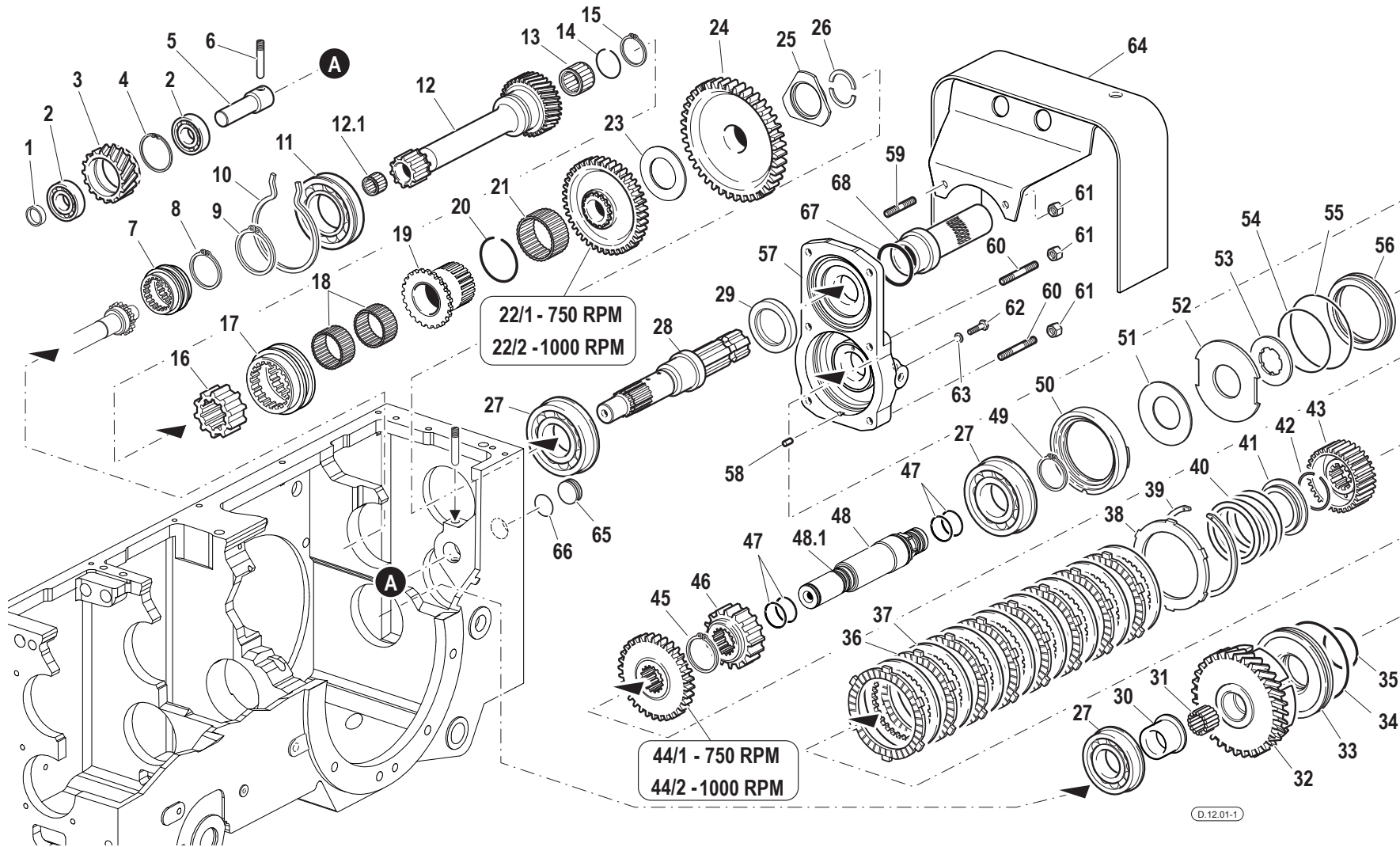

Pos.	Code	Q.ty	Description	Notes
61	31211080	6	NUT M8	
62	F0862448100	1	SCREW M8X10 UNI 5740	
63	F0843641000	1	COPPER WASHER 8x14/1,5	
64	59074993	1	P.T.O. PROTECTION	
65	56074313	1	PLUG	
66	F0803199010	1	O-RING	
67	P470433000000	1	PROTECTIVE RING	
68	P470330000000	1	GUARD	

POWER TAKE-OFF CONTROLS

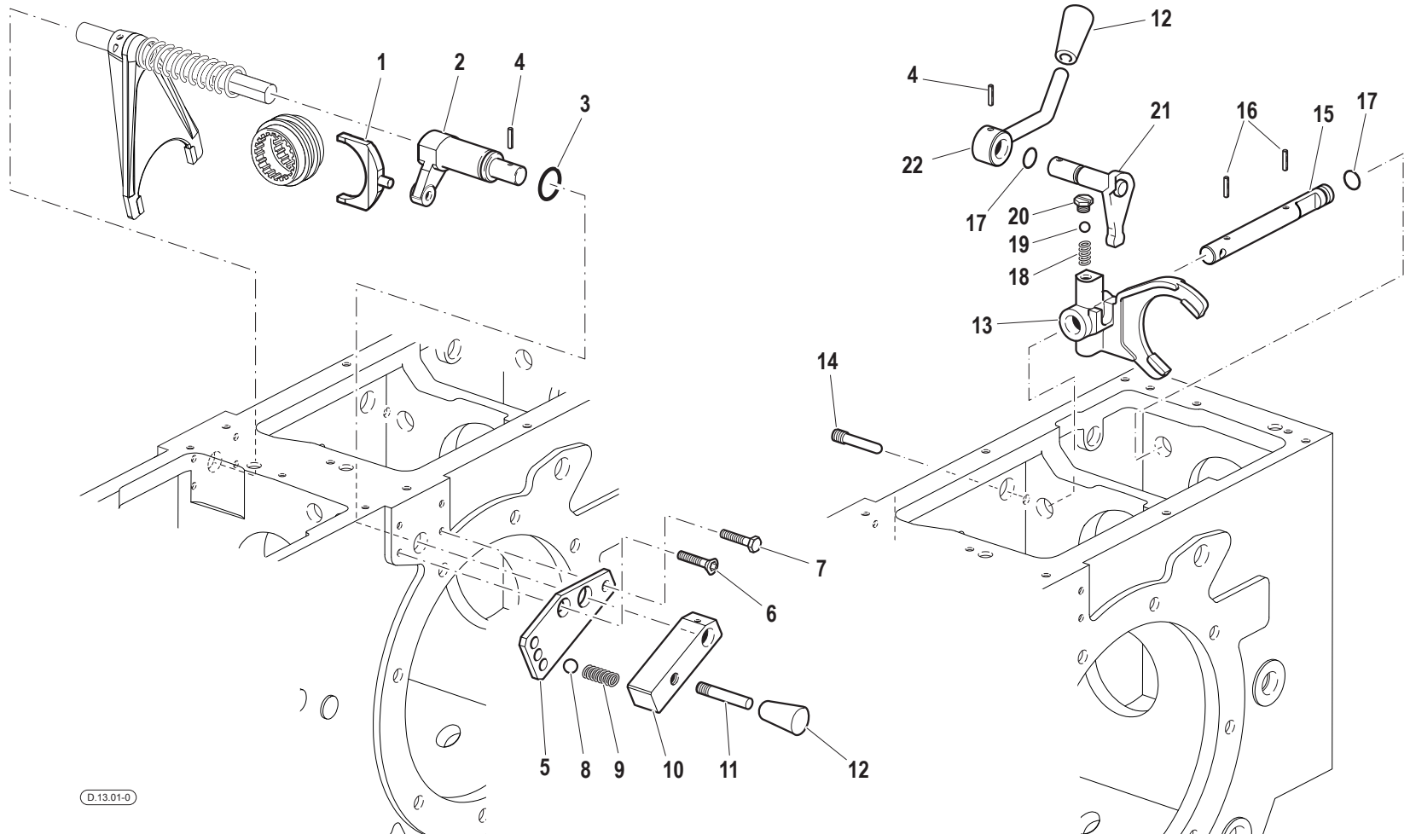

D.13.01-0



Pos.	Code	Q.ty	Description	Notes
1	56470299	1	SELECTOR FORK	
2	52370152	1	LEVER	
3	38112200	1	O-RING	
4	34211054	1	ROLL PIN	
5	56374430	1	PLATE	
6	31132566	1	SCREW TSVEI M8X20 UNI 5933	
7	31112150	1	SCREW TE M8X20 UNI 5739 8G	
8	F0847462000	1	BALL RB-11.112	
9	F0831047000	1	SPRING	
10	56174431	1	LEVER	
11	56170447	1	TIP	
12	F0828468050	2	GRIP	
13	51275570	1	SELECTOR FORK	
14	56370178	1	SCREW	
15	56375571	1	ROD	
16	F0851180000	2	PIN 5X26 DIN 1481 CL:C72	
17	38111078	2	O-RING	
18	58070741	2	SPRING	
19	F0847434000	2	BALL	
20	56076055	1	PLUG	
21	59075572	1	LEVER	
22	59078865	1	LEVER	

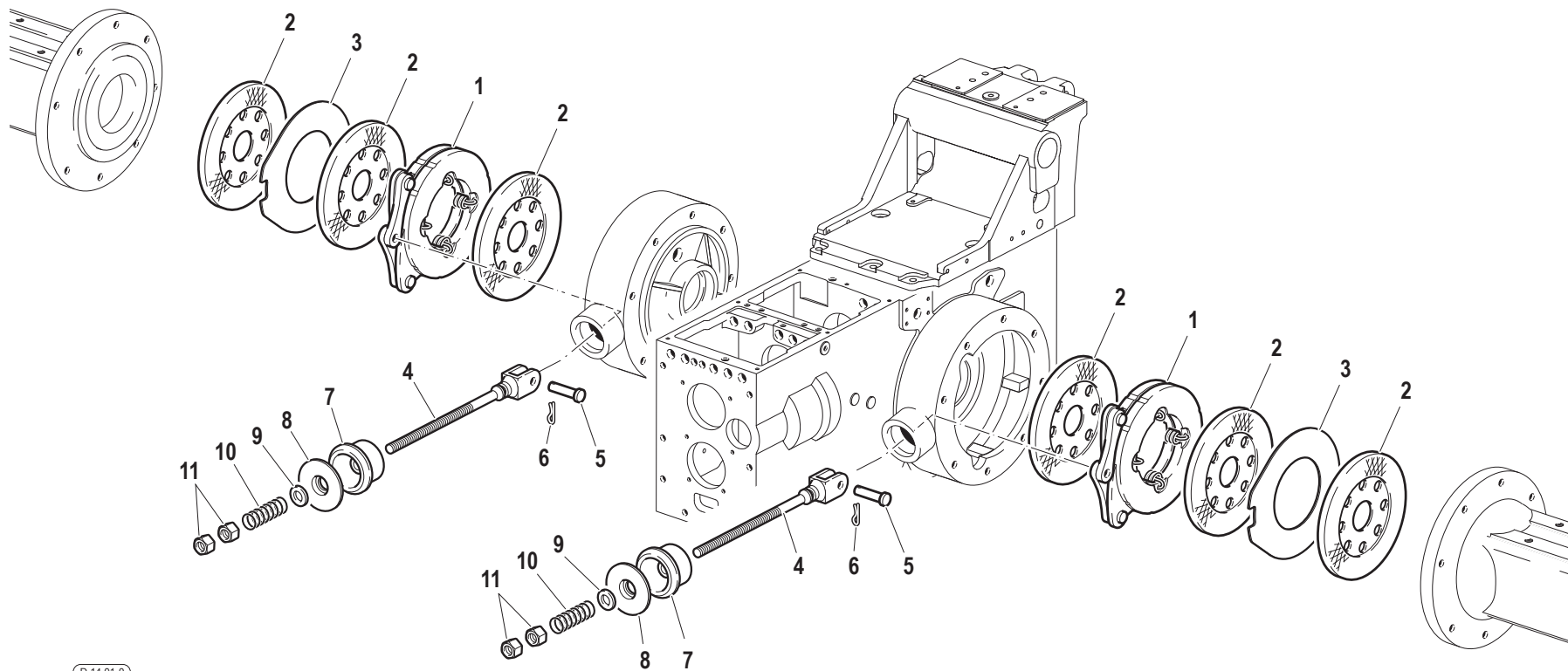

Pos.	Code	Q.ty	Description	Notes
1	58170045	2	BRAKE	
2	58170703	6	BRAKE DISC	
3	58171019	2	SHIM	
4	56370038	2	ROD	
5	56470231	2	PIN	
6	F0810510000	2	SPLIT PIN A2,0X20 UNI 1336	
7	55170047	2	BOOT	
8	56170043	2	COVER	
9	31411130	2	WASHER 13x24	
10	58070366	2	RETAINING SPRING	
11	31231120	4	NUT M12	

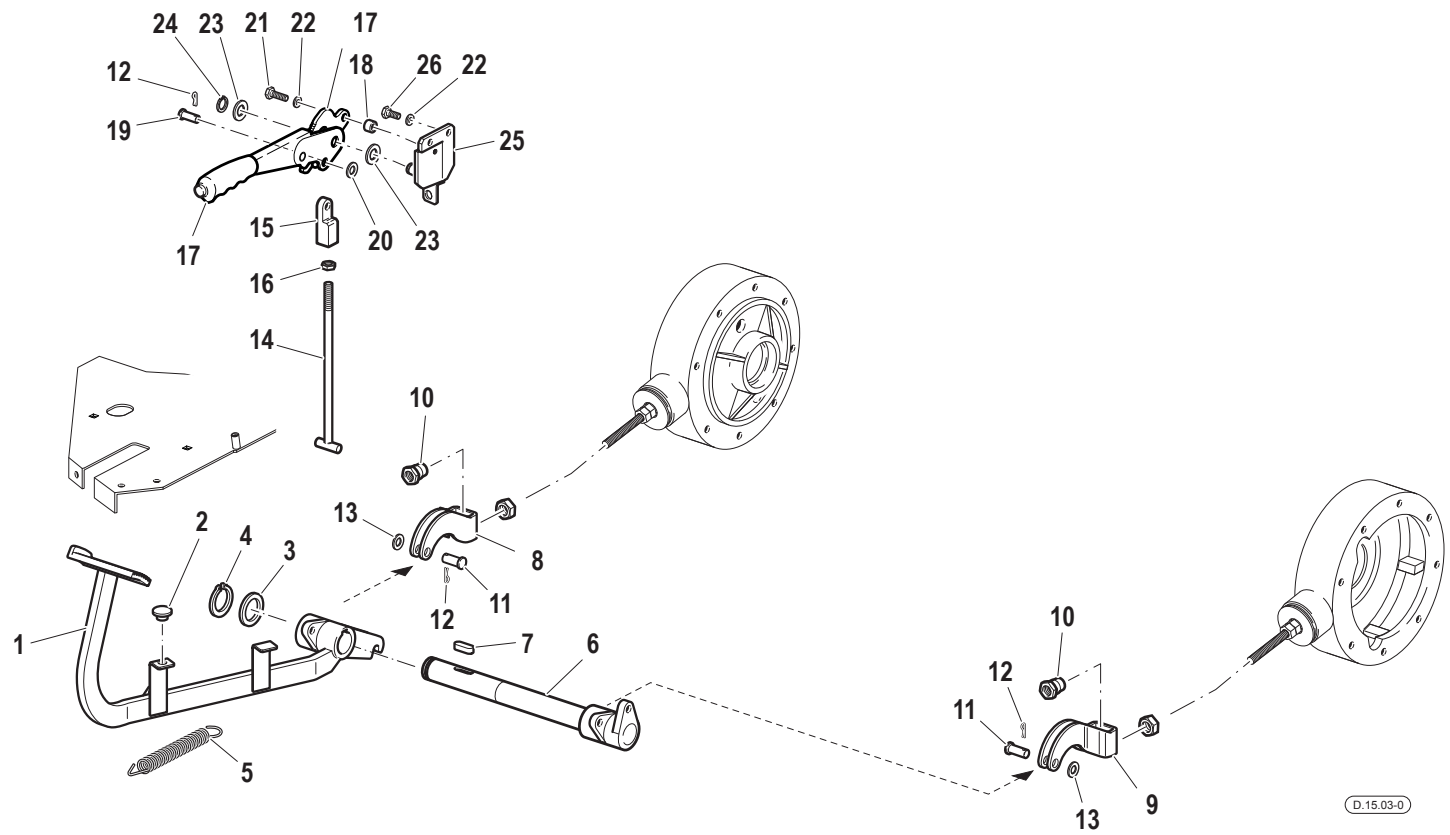

D.15.03-0

Pos.	Code	Q.ty	Description	Notes
1	59073693	1	BRAKE PEDAL	
2	F0822537050	1	BUFFER	
3	56170367	1	SHIM	
4	F0801241010	1	SEEGER RING	
5	58070790	1	RESTORING SPRING	
6	59070333	1	SHAFT	
7	34321066	1	KEY A10X8X30 UNI 6604	
8	56170795	1	RIGHT YOKE	
9	56170796	1	LEFT BRACKET	
10	52373177	2	NUT	
11	56470797	2	PIN	
12	F0810510000	3	SPLIT PIN A2,0X20 UNI 1336	
13	31411130	2	WASHER 13x24	
14	52375215	1	HANDBRAKE TIE-ROD	
15	56371721	1	SMALL BLOCK	
16	F0814627000	1	NUT M10	
17	58178960	1	HANDBRAKE LEVER	
18	56171936	1	SPACER	
19	56470365	1	PIN	
20	31411105	1	WASHER 10,5x21	
21	31112151	1	SCREW TE M8X25 UNI 5739 8G	
22	F0843643060	3	WASHER 8	
23	31411150	2	WASHER 15x28	
24	F0801095000	1	SEEGER RING	
25	59074459	1	RETAINER	
26	31112147	2	SCREW TE M8X18 UNI 5739 8G	

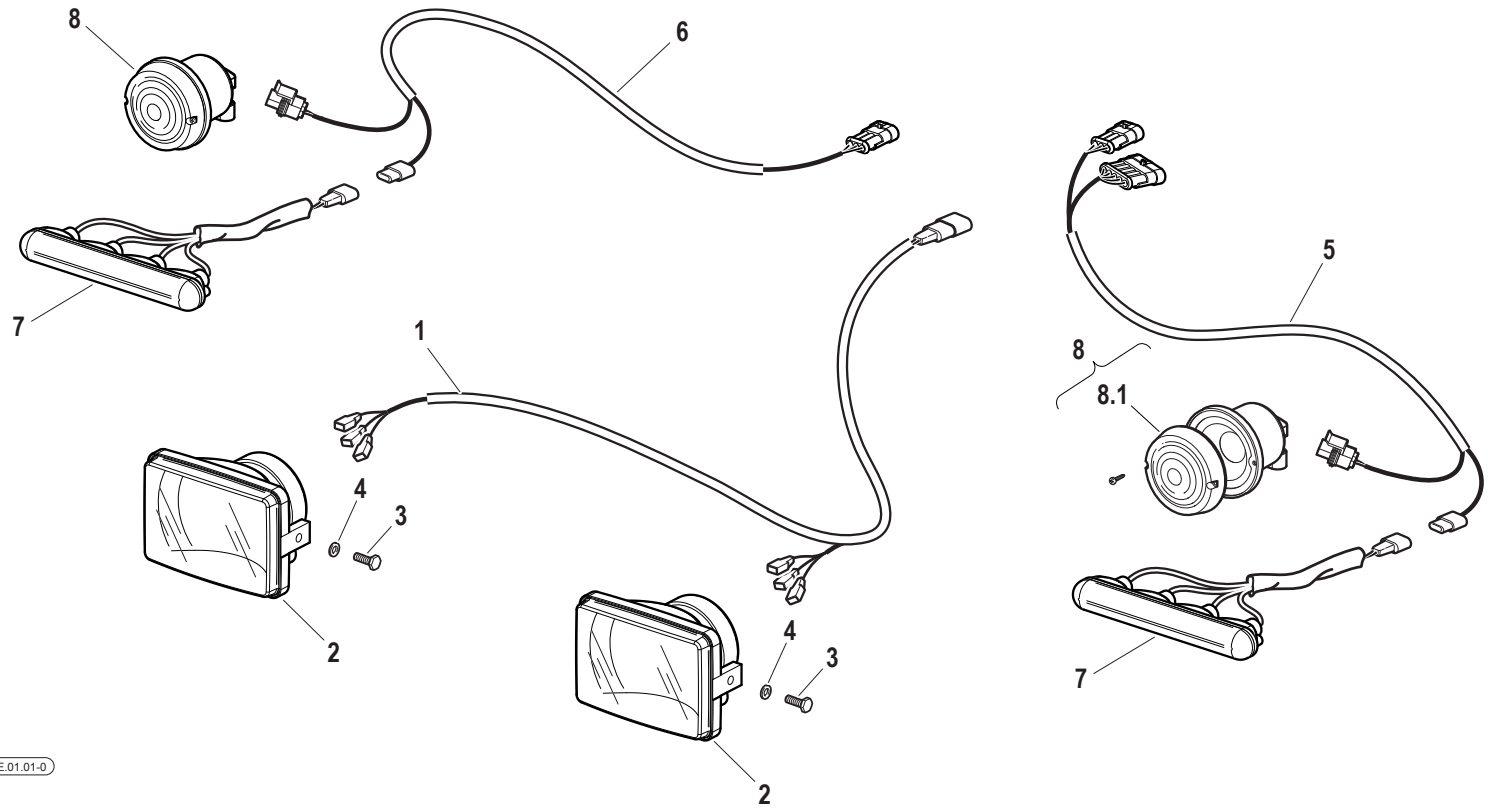

E.01.01-0

<b>Pos.</b>	<b>Code</b>	<b>Q.ty</b>	<b>Description</b>	<b>Notes</b>
1	58074904	1	CABLE	
2	58179010	2	OPTICAL GROUP	
3	31112082	4	SCREW TE M6X12 UNI 5739 8G	
4	31411064	4	WASHER 6,4x12,5	
5	58079395	1	CABLE	
6	58079394	1	CABLE	
7	58176406	2	INDICATOR	
8	58179413	2	POSITION LIGHT	
8.1	59901086	2	VETRO BIANCO FARO ANT.03438001	

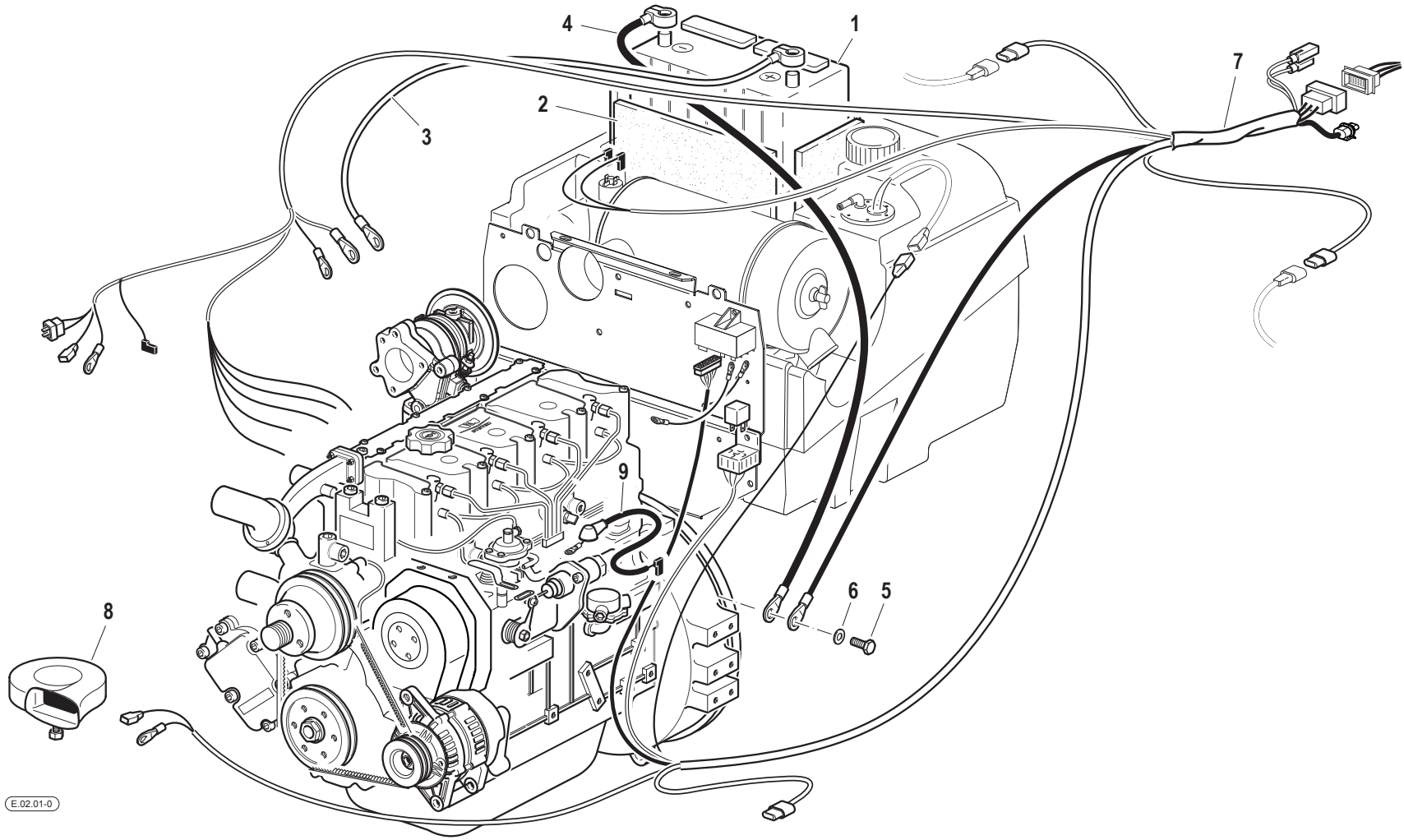



<b>Pos.</b>	<b>Code</b>	<b>Q.ty</b>	<b>Description</b>	<b>Notes</b>
1	F0825480100	1	BATTERY	
2	F0190018909	1	LINING	
3	58071313	1	CABLE	
4	58072081	1	CABLE	
5	31112210	1	SCREW TE M10X20 UNI 5739	
6	F0843755000	1	WASHER 10	
7	58079755	1	CABLE	
8	F0825417000	1	HORN	
9	580A0117	1	CABLE	

STRUMENTAZIONE DIGITALE  
 DIGITAL INSTRUMENT  
 INSTRUMENTATION DIGITALE  
 DIGITALES GERÄT TAFEL  
 INSTRUMENTACIÓN DIGITAL

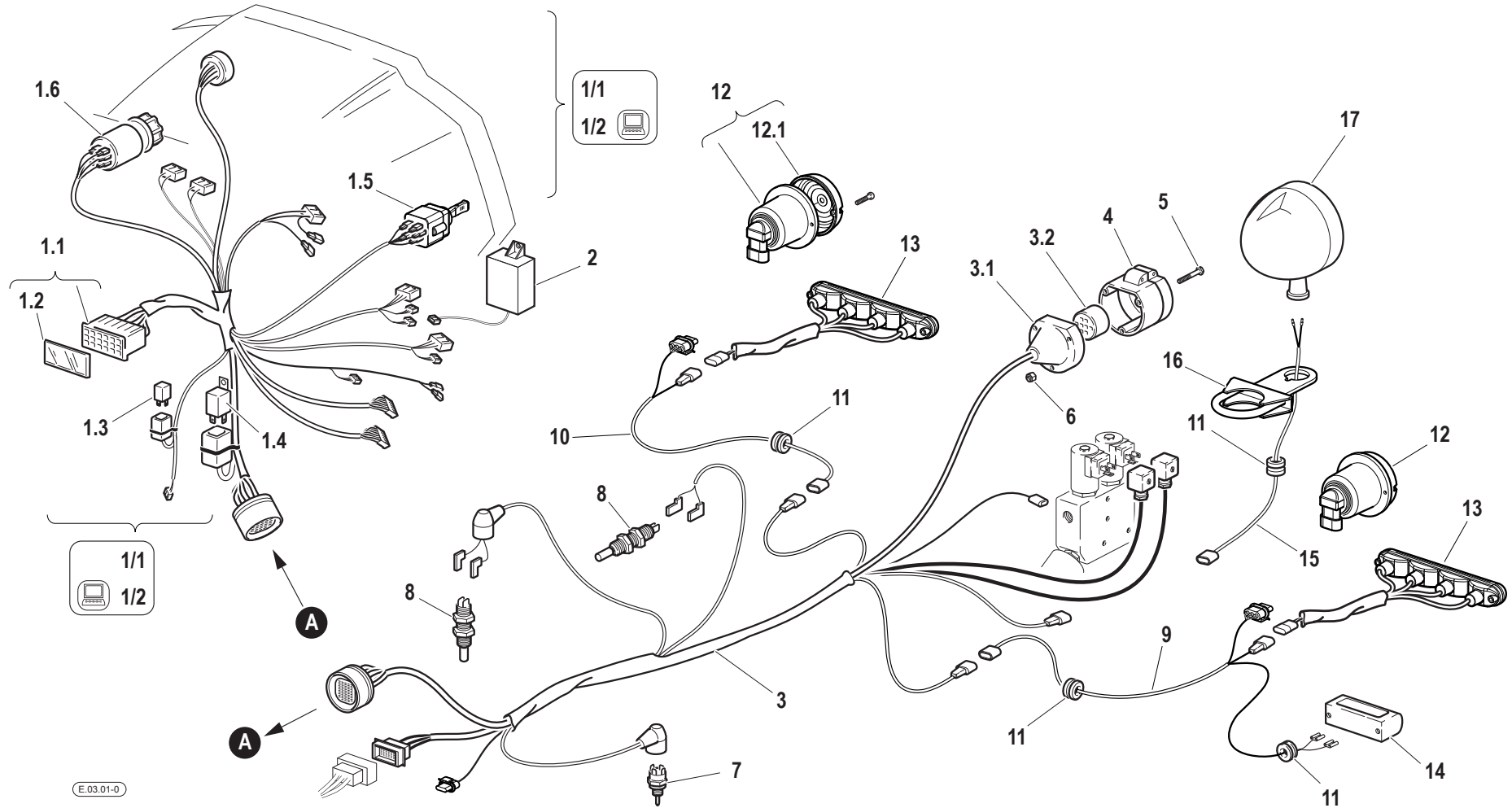

Pos.	Code	Q.ty	Description	Notes
1/1	58077601	1	CABLE	
1.1	58170453	1	FUSE BOX	
1.2	58172267	1	COVER	
1/2	58077602	1	CABLE	
1.3	59900242	1	RELAY	
1.4	F0825139000	1	FLASHER	
1.5	F0825436000	1	SWITCH	
1.6	F0825436003	1	SWITCH	
2	58175700	1	SWITCHING CONTROL UNIT	
3	58077603	1	CABLE	
3.1	58170572	1	CAP	
3.2	58170571	1	ATTACHMENT PLUG	
4	F0825438000	1	SOCKET	
5	F0861941000	3	SCREW	
6	31211050	3	NUT M5	
7	30000638	1	SWITCH	
8	F0825488000	2	SWITCH	
9	58077061	1	CABLE	
10	58077062	1	CABLE	
11	58171901	4	CABLE GLAND 15,5-24-32-2	
12	58176396	2	LAMP	
12.1	59901087	2	REAR LIGHT GLASS	
13	58176406	2	INDICATOR	
14	30000506	1	LAMP	
15	58077305	1	CABLE	
16	59077242	1	SUPPORT	
17	F0825493000	1	HEADLIGHT	

SERIAL

**REAR ELECTRICAL SYSTEM**

Version: AR-M

CODE REV

**E.03.01\_0\_54242**

# HYDR. SYSTEM DOUBLE OIL SUCTION

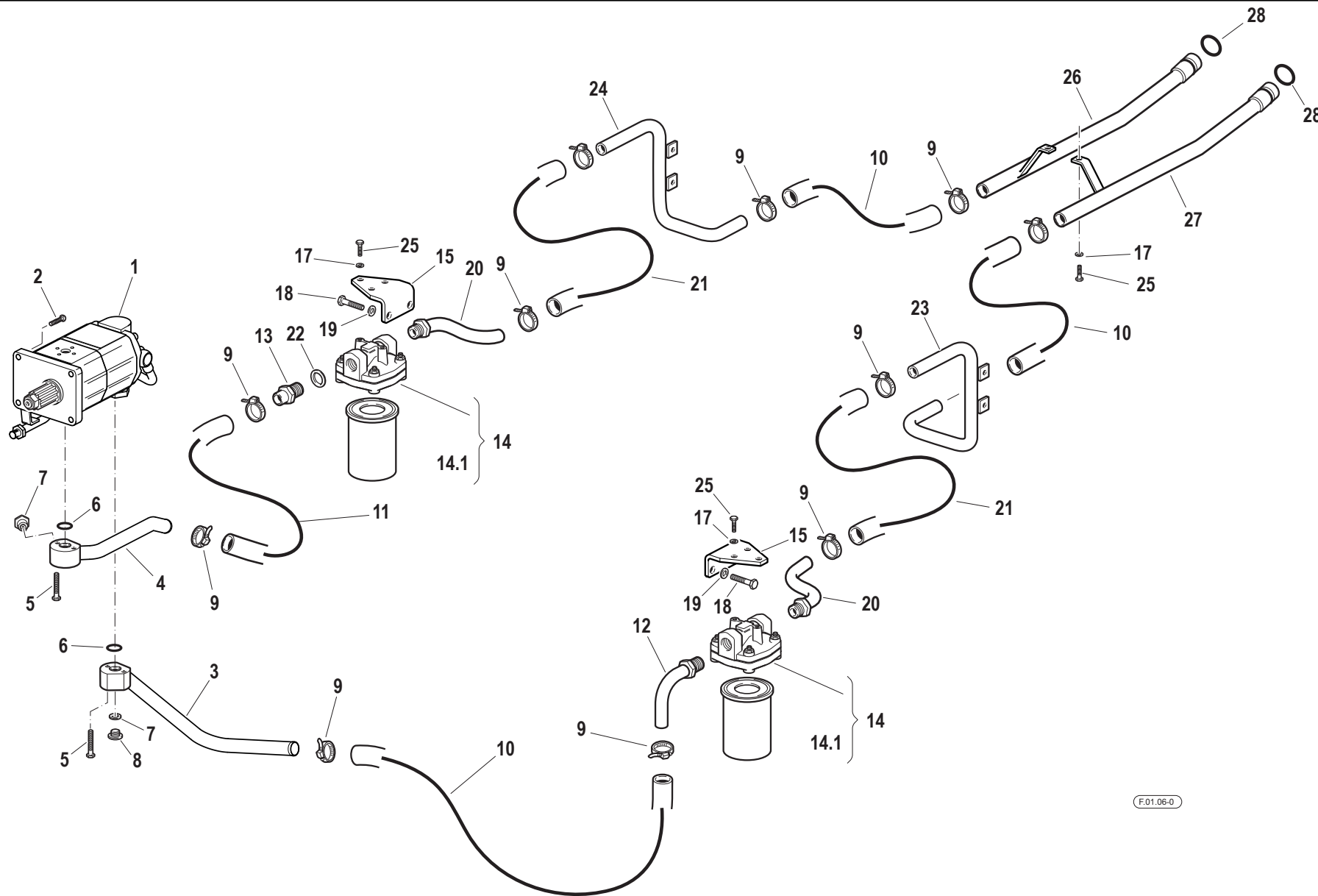

Pos.	Code	Q.ty	Description	Notes
1	58179463	1	LIFT PUMP	
2	31152083	4	SCREW TCEI M8X30 UNI 5931	
3	59079479	1	SUCTION PIPE	
4	59076211	1	SUCTION PIPE	
5	F0862796000	4	SCREW M8X40 UNI 5931	
6	38112200	2	O-RING	
7	F0852538050	1	PLUG	
8	F0843907000	1	COPPER WASHER 13,66x19/1,5	
9	F0817503000	12	CLAMP 037,6-906R	
10	58173505	1	FLEXIBLE HOSE	
11	58176337	1	SUCTION PIPE	
12	59076213	1	PIPE	
13	56170350	1	PIPE FITTING	
14	58175014	2	FILTER	
14.1	F0825718020	2	FILTER INSERT	
15	56174725	2	OIL FILTER BRACKET	
16	31111151	4	SCREW TE M8X16 UNI 5739 8G	
17	F0843643060	14	WASHER 8	
18	31112210	4	SCREW TE M10X20 UNI 5739	
19	F0843755000	4	WASHER 10	
20	59076212	2	PIPE	
21	58176336	1	SUCTION PIPE	
22	F0824185000	1	COPPER WASHER 26X34X1,5	
23	59076226	1	PIPE	
24	59078595	1	PIPE	
25	31112150	4	SCREW TE M8X20 UNI 5739 8G	
26	59076225	1	SUCTION PIPE	
27	59076224	1	SUCTION PIPE	
28	38113142	2	O-RING	

SERIAL

**HYDR. SYSTEM DOUBLE OIL SUCTION**

Engine: 85 CV, 95 CV

CODE REV

**F.01.06\_0\_55861**

HYDR. SYSTEM : HEAT EXCHANGER

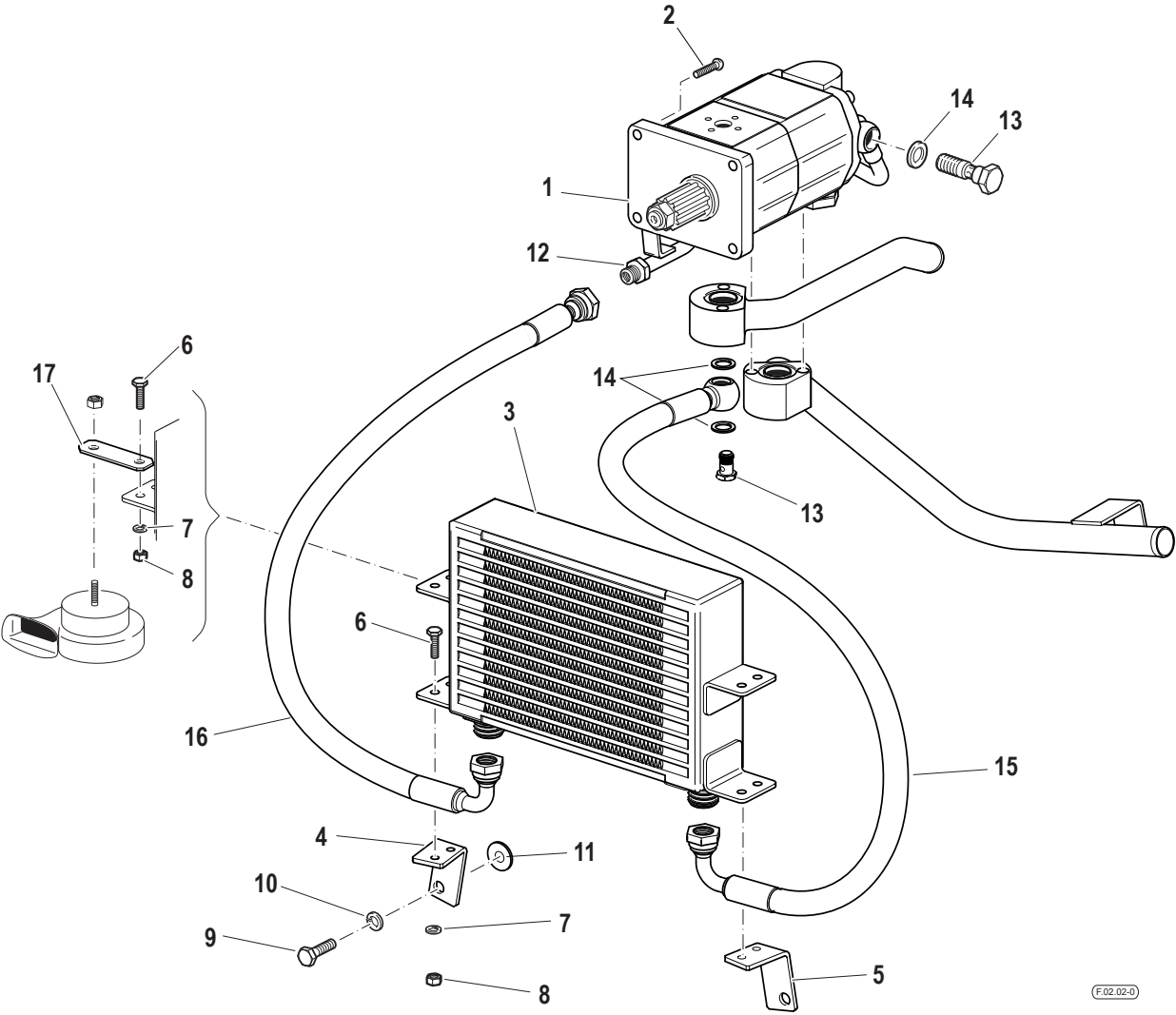

Pos.	Code	Q.ty	Description	Notes
1	58179463	1	LIFT PUMP	
2	31152083	4	SCREW TCEI M8X30 UNI 5931	
3	58177182	1	OIL EXCHANGER	
4	56174987	1	RIGHT YOKE	
5	56174988	1	LEFT BRACKET	
6	31112090	4	SCREW TE M6X16 UNI 5739 8G	
7	F0843570000	4	WASHER 6	
8	31211060	4	HEXAGONAL NUT M8	
9	31112210	2	SCREW TE M10X20 UNI 5739	
10	F0843755000	2	WASHER 10	
11	F0843815000	2	WASHER D.24x10,5/4	
12	59079478	1	PRESSURE PIPE	
13	56172547	1	THREADED TERMINAL END	
14	F0824113000	2	COPPER WASHER 18X24/1,5	
15	58076333	1	FLEXIBLE HOSE	
16	58076334	1	FLEXIBLE HOSE	
17	56175294	1	BRACKET	

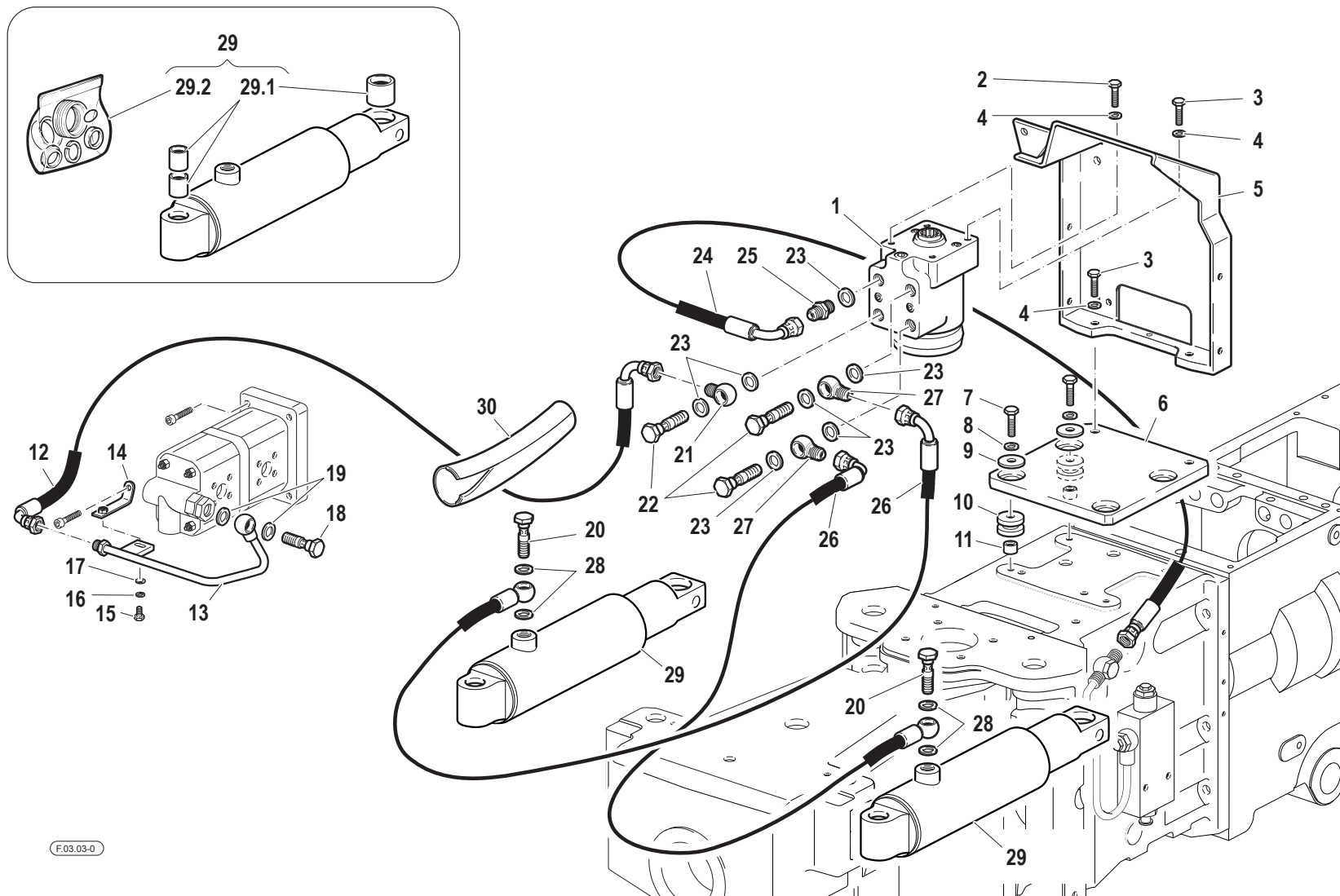



Pos.	Code	Q.ty	Description	Notes
1	58178954	1	HYDROSTEERING	
2	31112210	1	SCREW TE M10X20 UNI 5739	
3	31112219	5	SCREW TE M10X25 UNI 5739	
4	F0843755000	6	WASHER 10	
5	59072974	1	SUPPORT	
6	56174529	1	RETAINING PLATE	
7	F0862694000	4	SCREW M8X170 UNI 5737	
8	F0843643060	4	WASHER 8	
9	31411090	4	WASHER 9x24	
10	55175174	4	BLOCK	
11	56171996	4	SPACER	
12	58074921	1	FLEXIBLE HOSE	
13	59075224	1	PRESSURE PIPE	
14	59075225	1	FIXING BRACKET	
15	31112090	1	SCREW TE M6X16 UNI 5739 8G	
16	F0843570000	1	WASHER 6	
17	31411064	1	WASHER 6,4x12,5	
18	F0843110010	1	THREADED TERMINAL END M18x1,5	
19	F0824113000	2	COPPER WASHER 18X24/1,5	
20	F0842512000	2	PIPE FITTING	
21	F0843116000	3	PIPE FITTING 1/2	
22	F0824141000	9	COPPER WASHER 21x27/1,5	
23	58079431	1	FLEXIBLE HOSE	
24	58079432	1	PRESSURE HOSE	
25	58074735	2	FLEXIBLE HOSE	
26	F0835040030	3	PIPE FITTING	
27	F0843948000	4	COPPER WASHER 14,0x20/1,5	
28	30000789	1	PIPE FITTING	
29	F0843109000	2	PIPE FITTING 14x1,5	
30	58174305	2	CYLINDER	
30.1	59900340	1	BUSHINGS KIT	
30.2	58171737	1	GASKET SET	
31	57372345	1	SHIELD	
32	F0843107000	1	PIPE FITTING GAS 1/4	

SERIAL  
START  
**913641**

**STEERING HYDR. SYSTEM**

CODE REV

**F.03.03\_0\_53091**

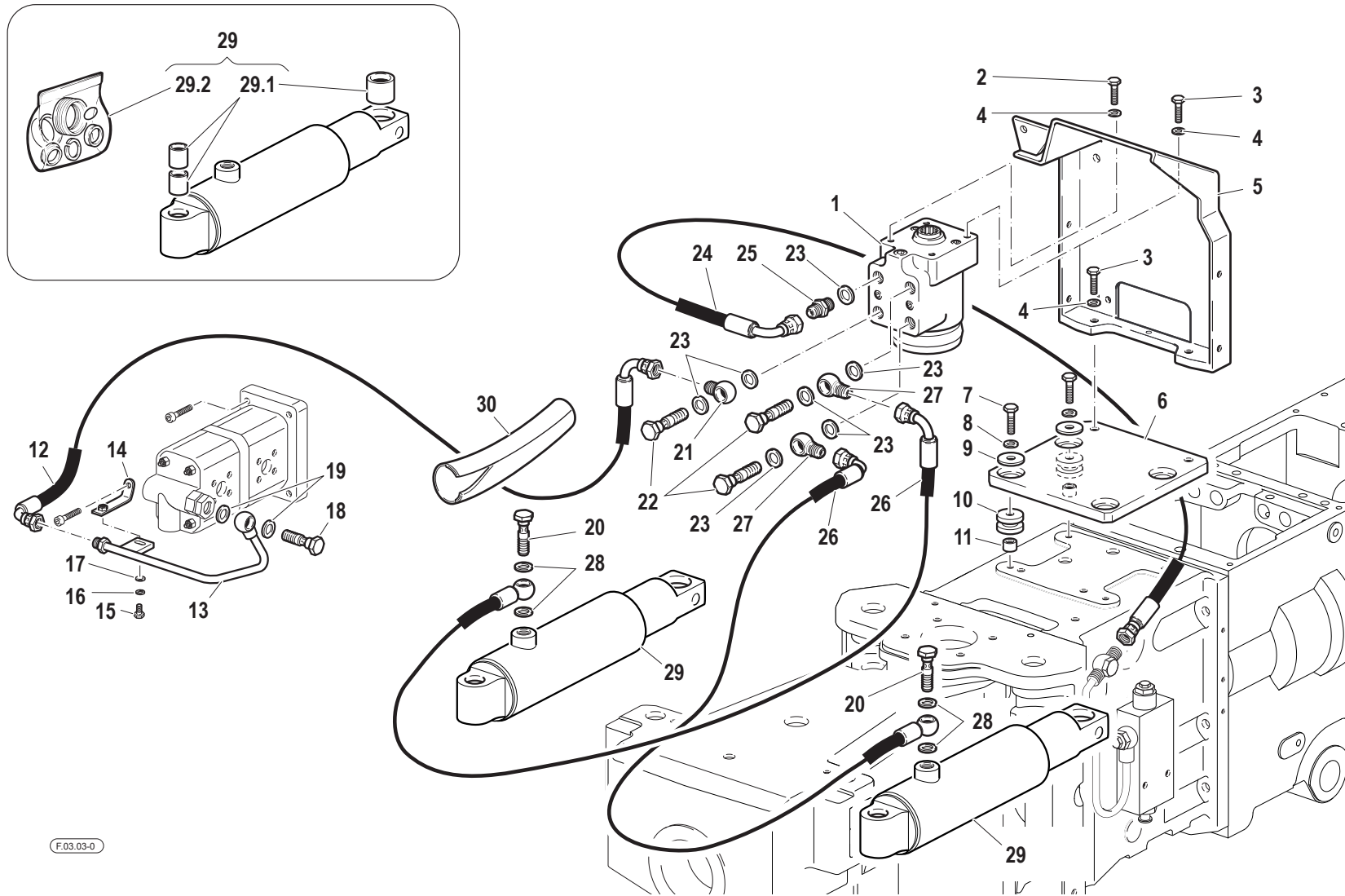

Pos.	Code	Q.ty	Description	Notes
33	F0843907000	2	COPPER WASHER 13,66x19/1,5	
34	F0843109020	1	PIPE FITTING	
35	F0824110000	2	COPPER WASHER 3/8 GAS	

SERIAL  
START  
**913641**

**STEERING HYDR. SYSTEM**

CODE REV  
**F.03.03\_0\_53091**

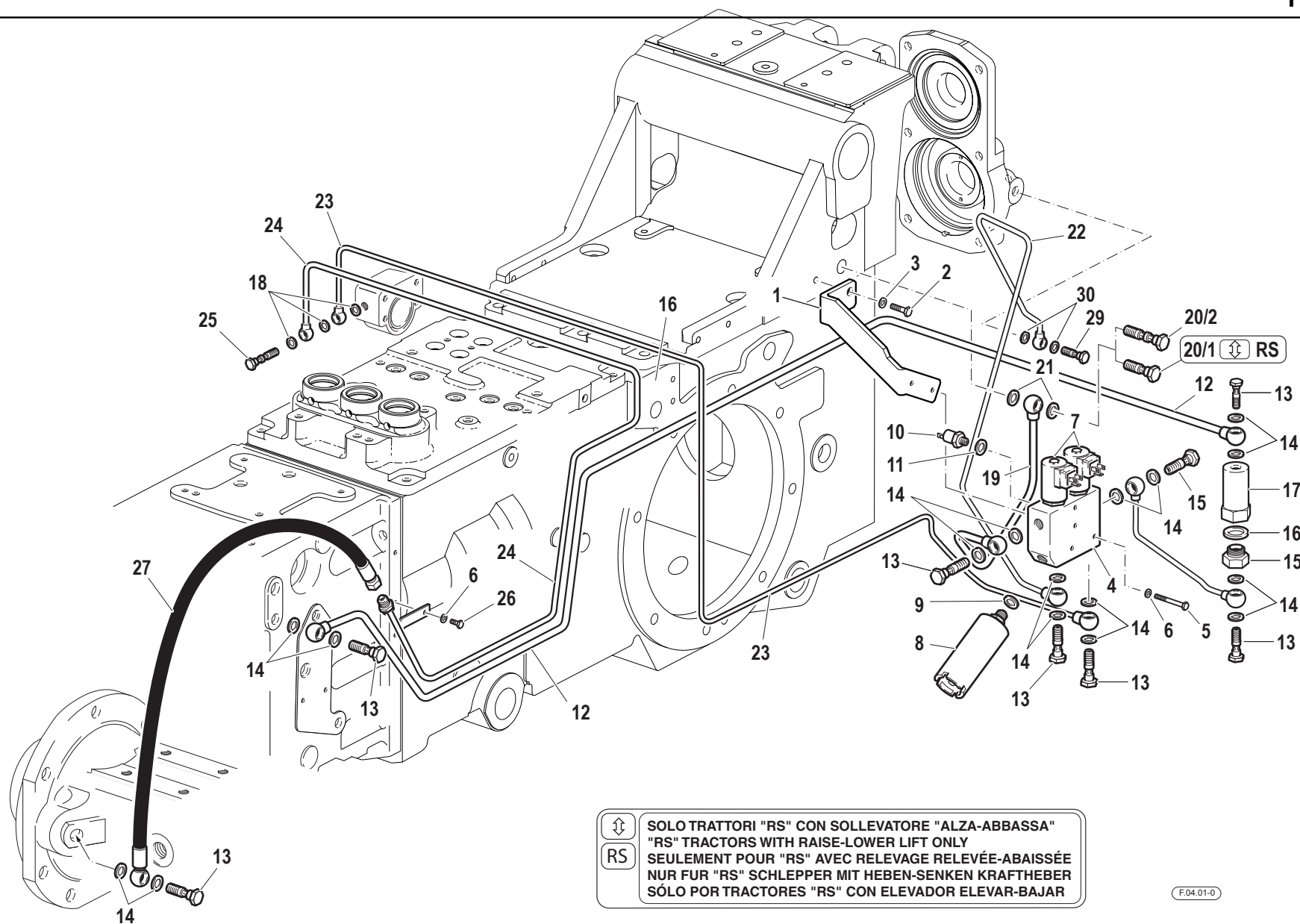

↑↓	SOLO TRATTORI "RS" CON SOLLEVATORE "ALZA-ABBASSA"
RS	"RS" TRACTORS WITH RAISE-LOWER LIFT ONLY
	SEULEMENT POUR "RS" AVEC RELEVAGE RELEVÉE-ABAISSÉE
	NUR FÜR "RS" SCHLEPPER MIT HEBEN-SENKEN KRAFTHEBER
	SÓLO POR TRACTORES "RS" CON ELEVADOR ELEVAR-BAJAR

Pos.	Code	Q.ty	Description	Notes
1	56174665	1	SUPPORT	
2	31112150	2	SCREW TE M8X20 UNI 5739 8G	
3	F0843643060	2	WASHER 8	
4	56172749	1	SMALL BLOCK	
5	F0862345000	2	SCREW M6X40 UNI 5737	
6	F0843570000	3	WASHER 6	
7	58172463	2	ELECTRO VALVE	
8	59271011	1	UNIT	
9	F0843948000	1	COPPER WASHER 14,0x20/1,5	
10	58173399	1	PRESSURE SWITCH	
11	F0843841000	1	COPPER WASHER 12,0x18/1,5	
12	59075678	1	PRESSURE PIPE	
13	F0843107000	8	PIPE FITTING GAS 1/4	
14	F0843907000	16	COPPER WASHER 13,66x19/1,5	
15	58175677	1	HEAD	
16	F0824185000	1	COPPER WASHER 26X34X1,5	
17	58175676	1	BODY	
18	F0843771000	3	COPPER WASHER 10,0x16/1	
19	59074744	1	EXHAUST	
20/1	F0843109020	1	PIPE FITTING	
20/2	58170693	1	PIPE FITTING	
21	F0824110000	2	COPPER WASHER 3/8 GAS	
22	59075917	1	PRESSURE PIPE	
23	59074748	1	PRESSURE PIPE	
24	59074749	1	PRESSURE PIPE	
25	58174732	1	HOLLOW SCREW	
26	31111090	1	SCREW	
27	58074736	1	FLEXIBLE HOSE	
28	59075679	1	PIPE	
29	56178695	1	THREADED TERMINAL END	
30	P254124000000	2	WASHER	



- VEDI TAVOLE GRUPPI...  
 - SEE TABLES OF GROUPS...  
 - VOIR TABLES GROUPES...  
 - SIEHE GRUPPETAFFEL...  
 - MIRAR TABLAS GRUPOS...

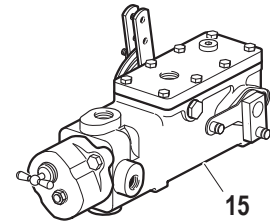
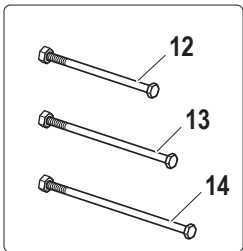
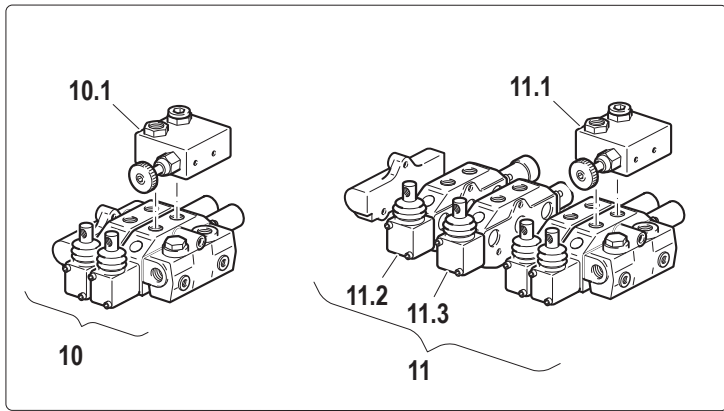
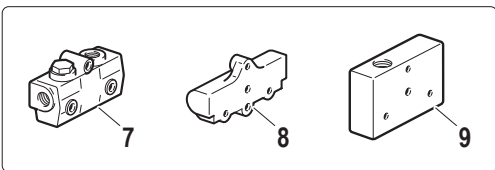
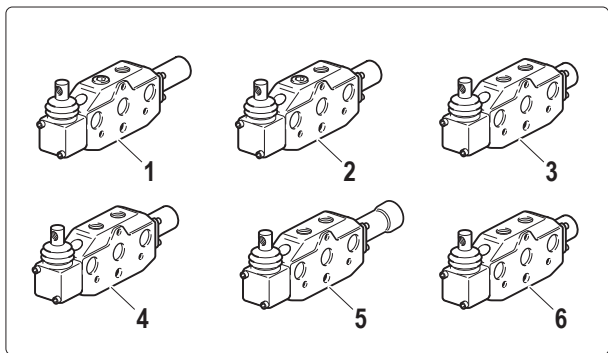

VEDI TAVOLE GRUPPO...  
 SEE TABLES OF GROUP...  
 VOIR TABLES GROUPE...  
 SIEHE GRUPPETAFFEL...  
 MIRAR TABLAS GRUPO...



Pos.	Code	Q.ty	Description	Notes
1	58172011	1	S.A. VALVE	
2	58172707	1	S.A. VALVE	
3	58172012	1	D.A. VALVE	
4	58172013	1	D.A. VALVE	
5	58172014	1	D.A. VALVE	
6	58172240	1	D.A. VALVE	
7	58172304	1	HEAD	
8	58172489	1	COVER	
9	58173361	1	COVER	
10	58171925	1	FLOATING DEVICE GROUP	
10.1	59900230	1	VALVE	
11	58174974	1	FLOATING DEVICE GROUP	
11.1	59900230	1	VALVE	
11.2	58172014	1	D.A. VALVE	
11.3	58172240	1	D.A. VALVE	
12	58172016	1	ROD	
13	58172017	1	ROD	
14	58172018	1	ROD	
15	58175191	1	DISTRIBUTOR	

RAISE/LOWER LIFT

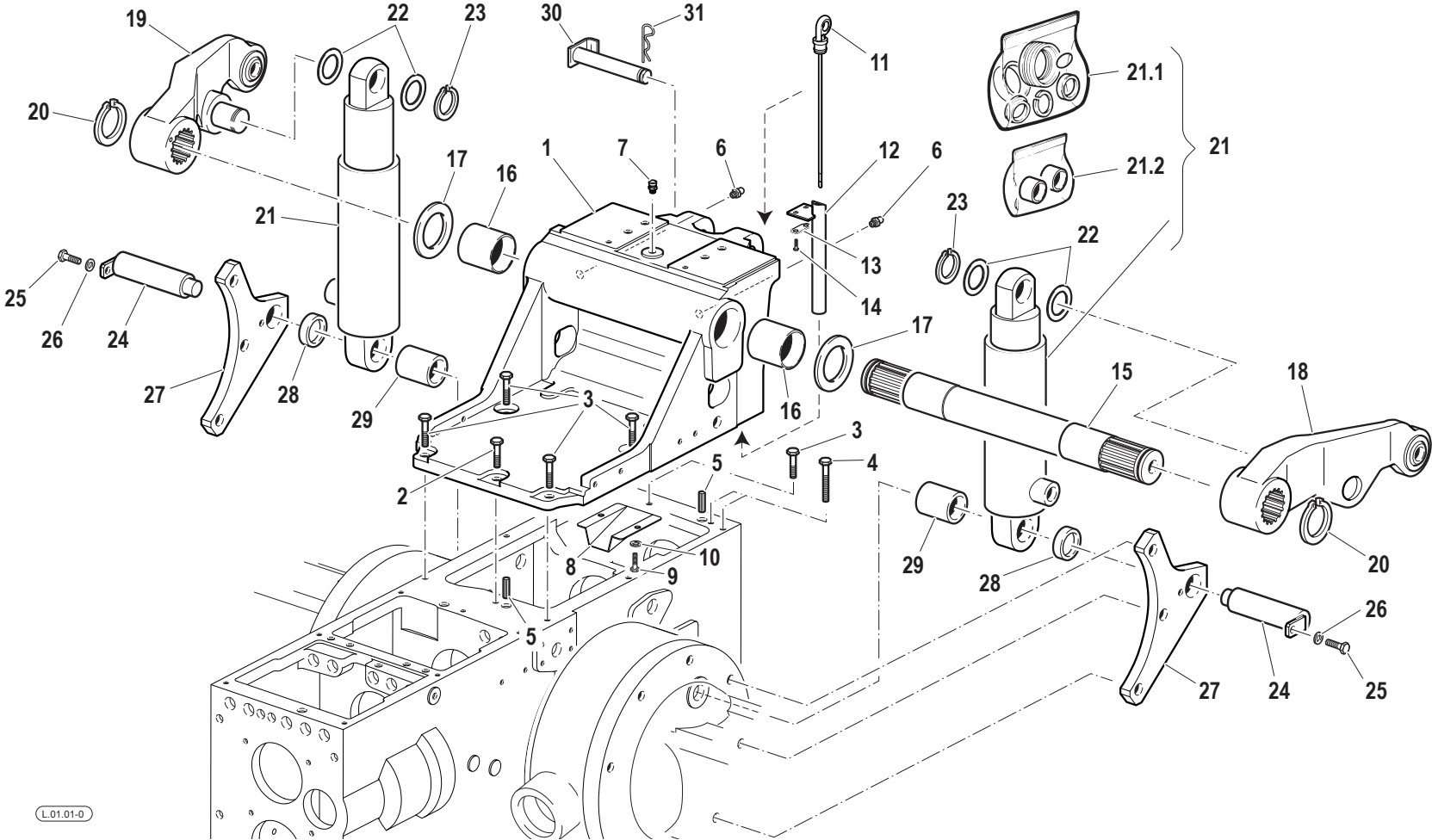



Pos.	Code	Q.ty	Description	Notes
1	51174315	1	SUPPORT	
2	31112219	1	SCREW TE M10X25 UNI 5739	
3	31112211	5	SCREW TE M10X30 UNI 5739	
4	F0863429000	4	SCREW M10X45 UNI 5737	
5	56570016	2	CYLINDRICAL PLUG	
6	F0826056000	1	LUBRICATOR M10 UNI 7663A	
7	58075603	1	PLUG	
8	56173638	1	GUARD	
9	31112149	2	SCREW TE M8X12 UNI 5739 8G	
10	F0843643060	2	WASHER 8	
11	58174581	1	OIL LEVEL ROD	
12	59076085	1	OIL PIPE	
13	52071702	1	CLAMPING PLATE	
14	31112082	2	SCREW TE M6X12 UNI 5739 8G	
15	56570284	1	SHAFT	
16	58170291	2	BUSHING	
17	56370288	2	SHIM	
18	59070289	1	LIFTING ARM	
19	59070290	1	RIGHT ARM	
20	F0801331050	2	SEEGER RING	
21	58170245	2	LIFTING CYLINDER	
21.1	58171537	1	GASKET SET	
21.2	58171536	1	BUSHINGS KIT	
22	56370282	4	SHIM	
23	F0801241010	2	SEEGER RING	
24	56370287	2	HINGE PIN	
25	31112150	2	SCREW TE M8X20 UNI 5739 8G	
26	F0843643060	2	WASHER 8	
27	56170283	2	BRACKET	
28	56170286	2	SPACER	
29	56170285	2	SPACER	
30	59078588	1	CONNECTING BOLT	
31	F0851486000	1	SPLIT PIN	

SERIAL

**RAISE/LOWER LIFT**

CODE REV

**L.01.01\_0\_53253**

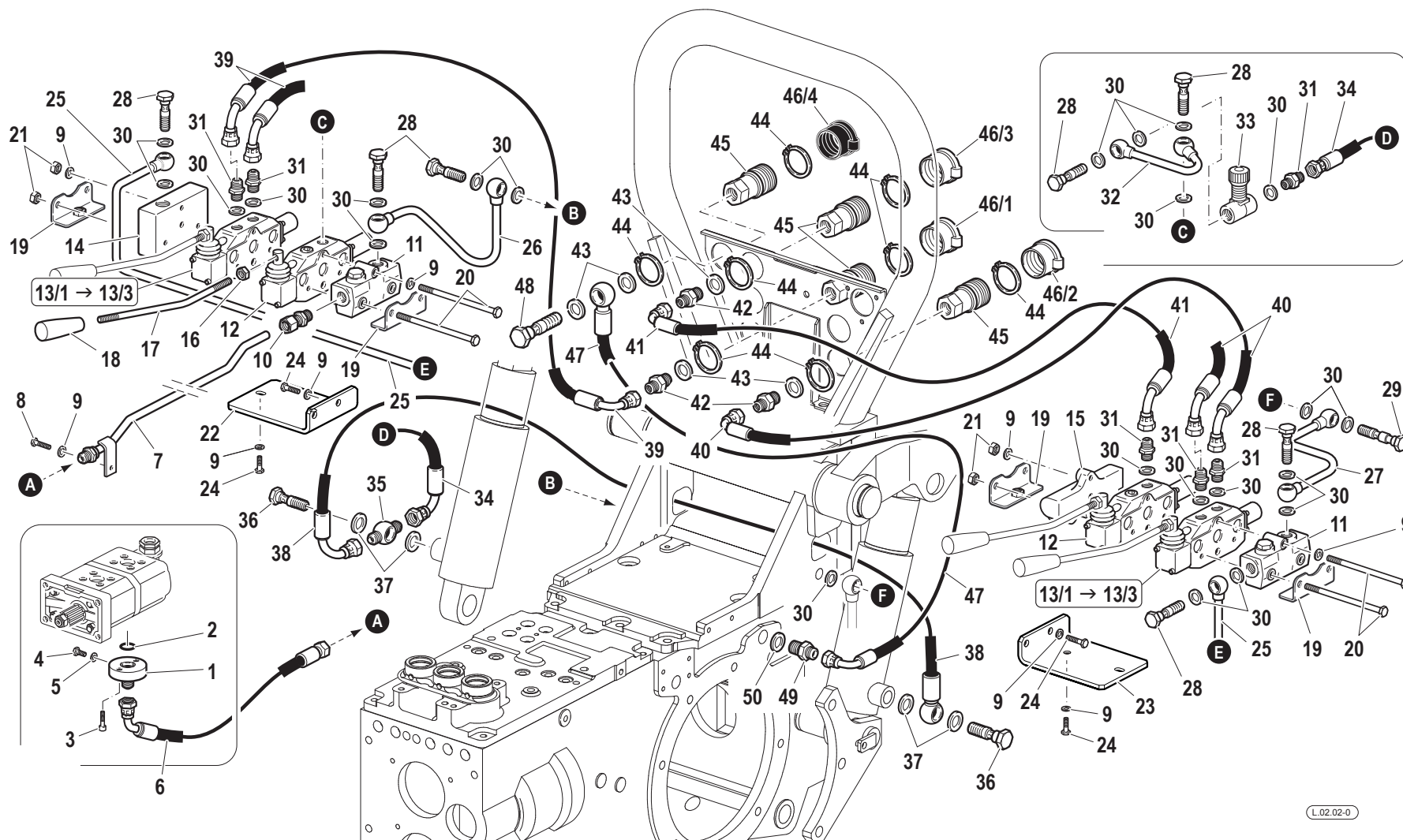

Pos.	Code	Q.ty	Description	Notes
1	F0825809000	1	PRESSURE PIPE CONNECTOR	
2	F0803185000	1	O-RING	
3	31152057	2	SCREW	
4	F0862462010	1	SCREW	
5	F0824022000	1	SPECIAL GASKET D.8,4X12/1	
6	58075247	1	FLEXIBLE HOSE	
7	59074754	1	PRESSURE PIPE	
8	31111151	1	SCREW TE M8X16 UNI 5739 8G	
9	F0843643060	13	WASHER 8	
10	58172015	1	PIPE FITTING	
11	58172304	2	HEAD	
12	58172011	2	S.A. VALVE	
13/1	58172012	2	D.A. VALVE	
13/2	58172013	2	D.A. VALVE	
13/3	58172014	2	D.A. VALVE	
14	58173361	1	COVER	
15	58172489	1	COVER	
16	31211100	4	NUT M10	
17	56170964	4	COMMAND LEVER	
18	F0837534010	4	GRIP	
19	59072057	4	FIXING BRACKET	
20	58172016	6	ROD	
21	31211080	12	NUT M8	
22	56174227	1	RIGHT YOKE	
23	56174201	1	LEFT BRACKET	
24	31112150	8	SCREW TE M8X20 UNI 5739 8G	
25	59075037	1	PIPE	
26	59074759	1	OIL PIPE	
27	59075039	1	EXHAUST	
28	F0843109020	7	PIPE FITTING	
29	58170693	1	PIPE FITTING	
30	F0824110000	23	COPPER WASHER 3/8 GAS	
31	30000197	6	NIPPLE	
32	59075360	1	PRESSURE PIPE	

SERIAL

**FREE DISCHARGE CONTROL VALVES VERSION**

CODE REV

**L.02.02\_0\_53337**

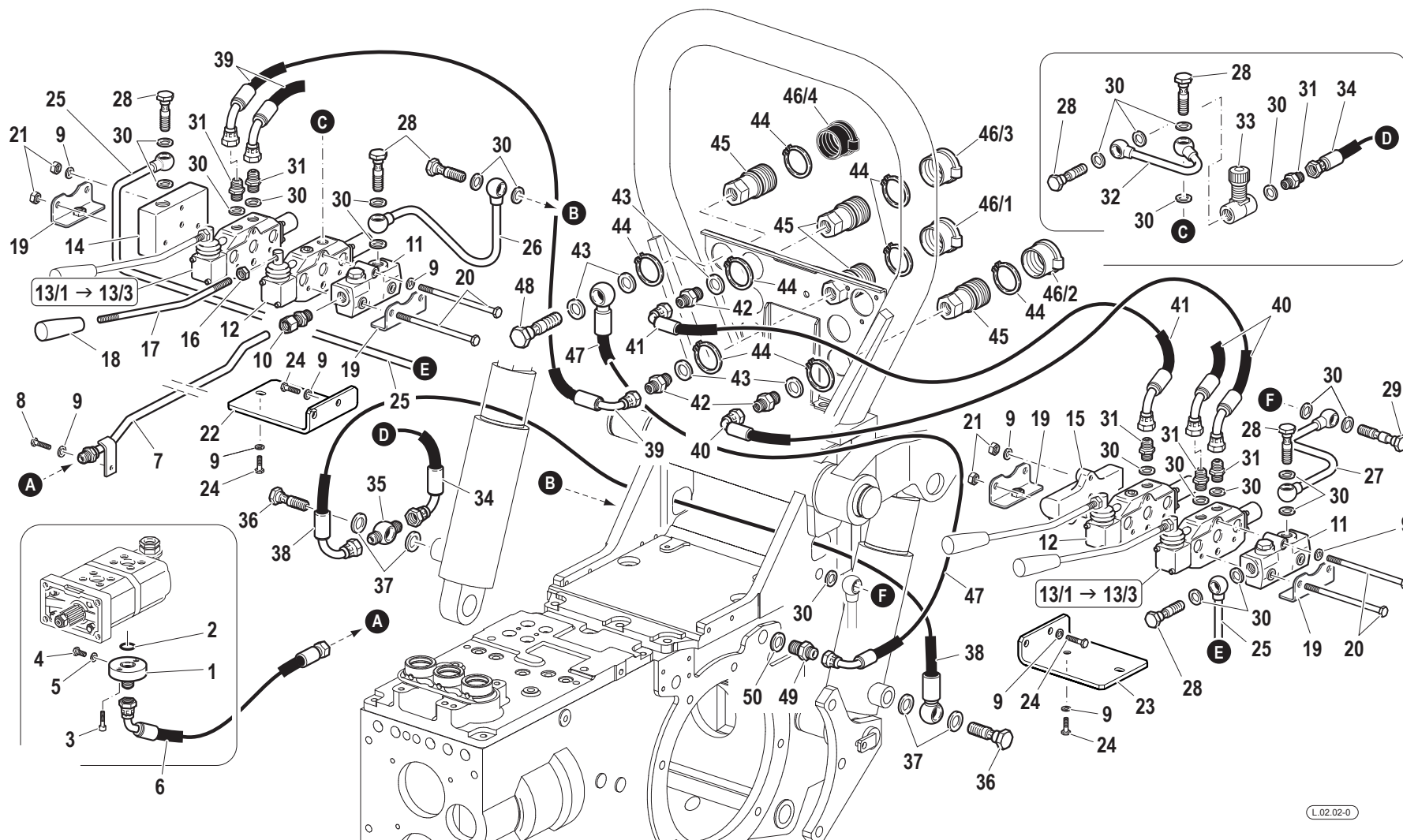

Pos.	Code	Q.ty	Description	Notes
33	P241171000000	1	VALVE	
34	58075358	1	FLEXIBLE HOSE	
35	58170512	1	EYELET	
36	F0843110010	2	THREADED TERMINAL END M18x1,5	
37	F0824113000	4	COPPER WASHER 18X24/1,5	
38	58070513	1	FLEXIBLE HOSE	
39	58075080	2	FLEXIBLE HOSE	
40	58074958	2	FLEXIBLE HOSE	
41	58075226	1	FLEXIBLE HOSE	
42	F0835037000	5	NIPPLE	
43	F0824141000	5	COPPER WASHER 21x27/1,5	
44	F0801282000	12	SEEGER RING E 38 UNI 7435	
45	F0825980030	6	COUPLING	
46/1	F0852550010	2	GUARD	
46/2	F0852550020	2	GUARD	
46/3	F0852550030	1	GUARD	
46/4	F0852550040	1	GUARD	
47	58075082	1	FLEXIBLE HOSE	
48	F0843116000	1	PIPE FITTING 1/2	
49	58175083	1	NIPPLE	
50	F0844273090	1	GASKET 22X28X1,5 CU 99,5	

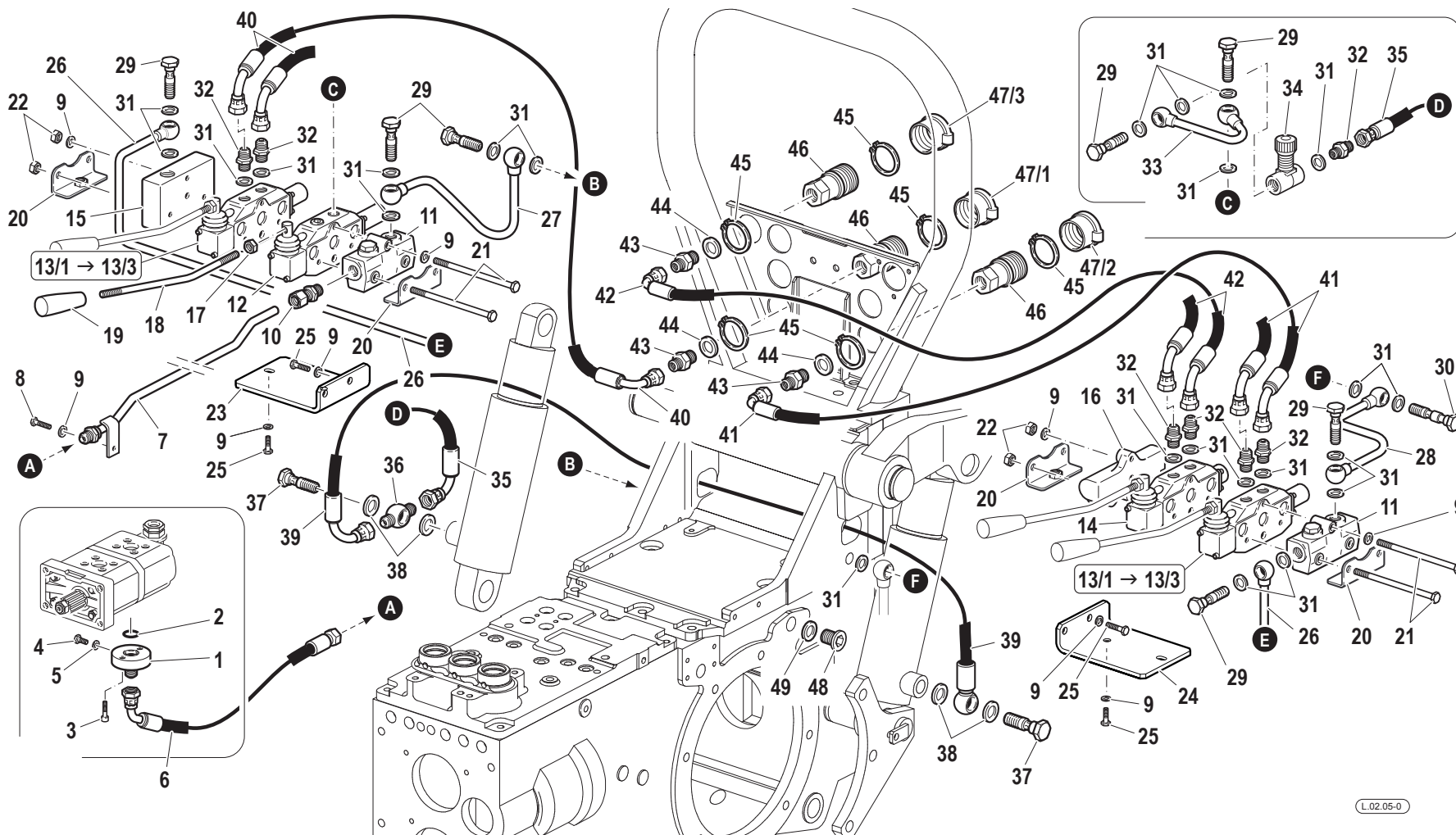

Pos.	Code	Q.ty	Description	Notes
1	F0825809000	1	PRESSURE PIPE CONNECTOR	
2	F0803185000	1	O-RING	
3	31152057	2	SCREW	
4	F0862462010	1	SCREW	
5	F0824022000	1	SPECIAL GASKET D.8,4X12/1	
6	58075247	1	FLEXIBLE HOSE	
7	59074754	1	PRESSURE PIPE	
8	31111151	1	SCREW TE M8X16 UNI 5739 8G	
9	F0843643060	13	WASHER 8	
10	58172015	1	PIPE FITTING	
11	58172304	2	HEAD	
12	58172011	1	S.A. VALVE	
13/1	58172012	2	D.A. VALVE	
13/2	58172013	2	D.A. VALVE	
13/3	58172014	2	D.A. VALVE	
14	58172012	1	D.A. VALVE	
15	58173361	1	COVER	
16	58172489	1	COVER	
17	31211100	4	NUT M10	
18	56170964	4	COMMAND LEVER	
19	F0837534010	4	GRIP	
20	59072057	4	FIXING BRACKET	
21	58172016	6	ROD	
22	31211080	6	NUT M8	
23	56174227	1	RIGHT YOKE	
24	56174201	1	LEFT BRACKET	
25	31112150	8	SCREW TE M8X20 UNI 5739 8G	
26	59075037	1	PIPE	
27	59074759	1	OIL PIPE	
28	59075039	1	EXHAUST	
29	F0843109020	7	PIPE FITTING	
30	58170693	1	PIPE FITTING	
31	F0824110000	24	COPPER WASHER 3/8 GAS	
32	30000197	7	NIPPLE	

SERIAL

**CONTROL VALVES WITHOUT FREE DISCHARGE VERSION**

CODE REV

**L.02.05\_0\_53495**

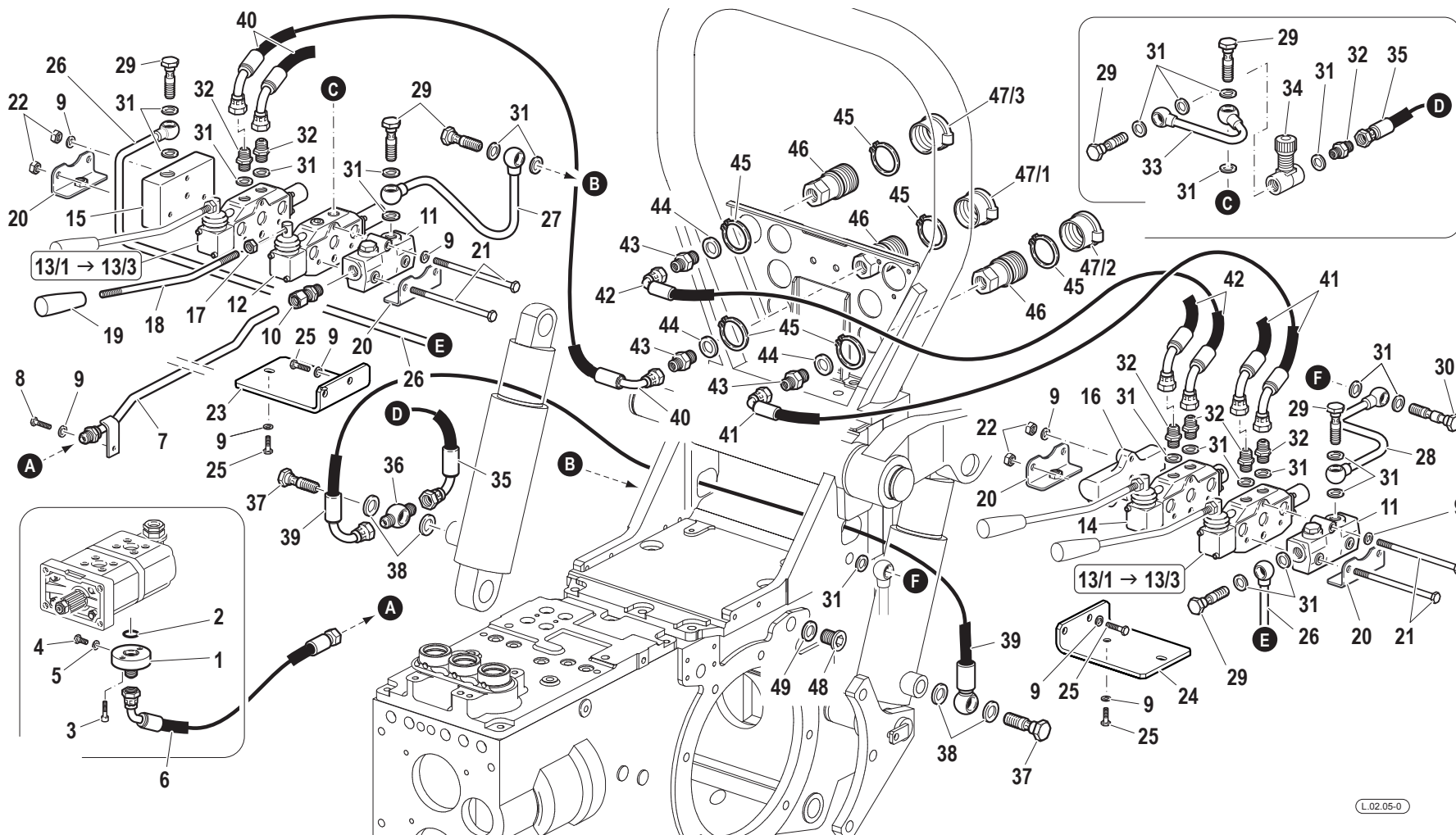



Pos.	Code	Q.ty	Description	Notes
33	59075360	1	PRESSURE PIPE	
34	P241171000000	1	VALVE	
35	58075358	1	FLEXIBLE HOSE	
36	58170512	1	EYELET	
37	F0843110010	2	THREADED TERMINAL END M18x1,5	
38	F0824113000	4	COPPER WASHER 18X24/1,5	
39	58070513	1	FLEXIBLE HOSE	
40	58075080	2	FLEXIBLE HOSE	
41	58074958	2	FLEXIBLE HOSE	
42	58075226	2	FLEXIBLE HOSE	
43	F0835037000	6	NIPPLE	
44	F0824141000	6	COPPER WASHER 21x27/1,5	
45	F0801282000	12	SEEGER RING E 38 UNI 7435	
46	F0825980030	6	COUPLING	
47/1	F0852550010	2	GUARD	
47/2	F0852550020	2	GUARD	
47/3	F0852550030	2	GUARD	
48	56370081	1	PLUG	
49	F0844273090	1	GASKET 22X28X1,5 CU 99,5	

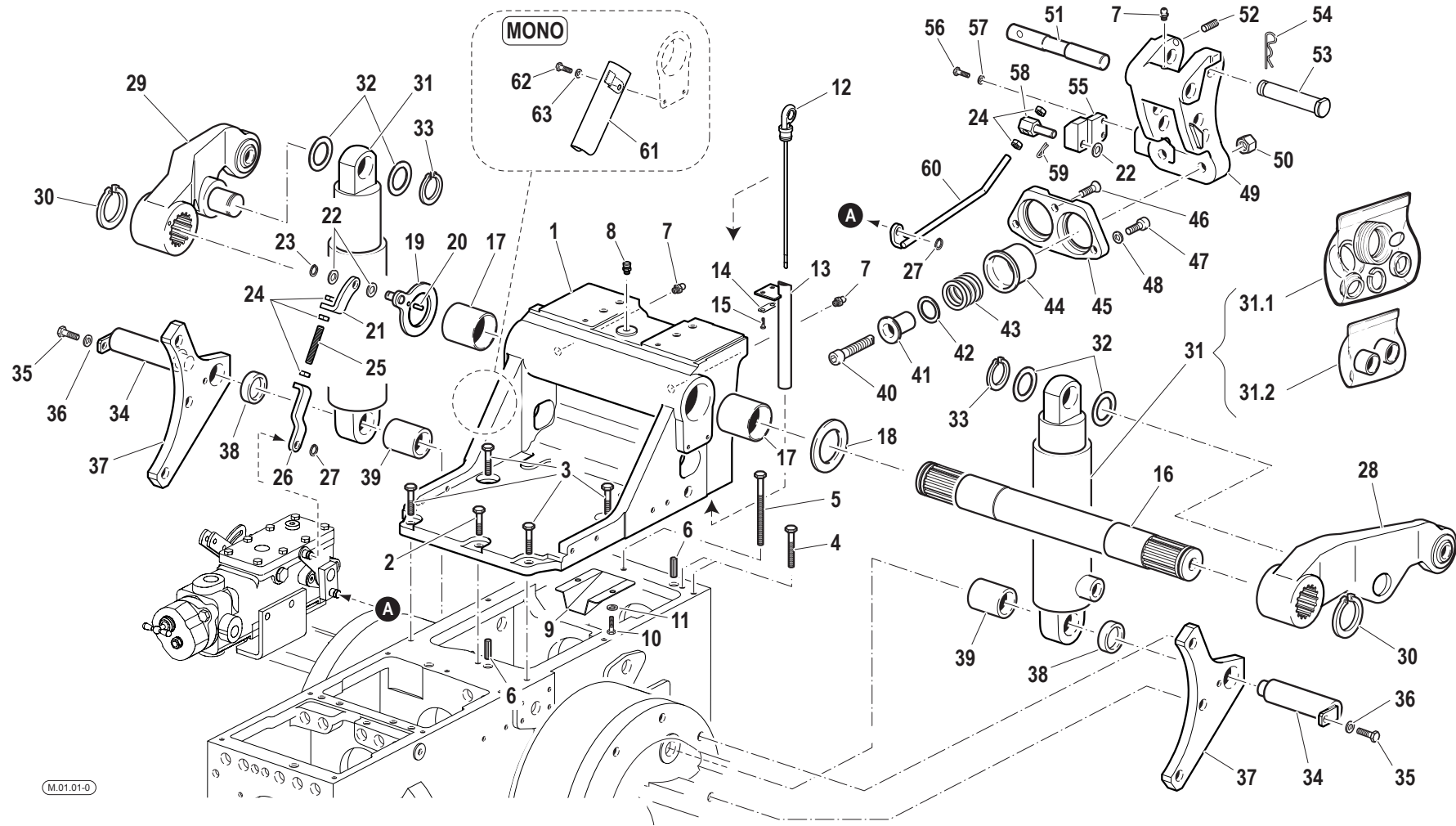

Pos.	Code	Q.ty	Description	Notes
1	51174047	1	SUPPORT	
2	31112219	1	SCREW TE M10X25 UNI 5739	
3	31112211	4	SCREW TE M10X30 UNI 5739	
4	F0863429000	4	SCREW M10X45 UNI 5737	
5	31112217	1	SCREW TE M10X80 UNI 5737	
6	56570016	2	CYLINDRICAL PLUG	
7	F0826056000	3	LUBRICATOR M10 UNI 7663A	
8	58075603	1	PLUG	
9	56173638	1	GUARD	
10	31112149	2	SCREW TE M8X12 UNI 5739 8G	
11	F0843643060	2	WASHER 8	
12	58174581	1	OIL LEVEL ROD	
13	59076085	1	OIL PIPE	
14	52071702	1	CLAMPING PLATE	
15	31112082	2	SCREW TE M6X12 UNI 5739 8G	
16	56570284	1	SHAFT	
17	58170291	2	BUSHING	
18	56370288	1	SHIM	
19	59075148	1	SHIM	
20	56570506	1	PIN	
21	56375147	1	BRACKET	
22	31411104	3	WASHER 10,5x18	
23	F0801050000	1	SEEGER RING	
24	F0814569000	5	NUT	
25	56375146	1	GRAIN	
26	56075145	1	BRACKET	
27	35211070	2	SEEGER RING	
28	59070289	1	LIFTING ARM	
29	59070290	1	RIGHT ARM	
30	F0801331050	2	SEEGER RING	
31	58170245	2	LIFTING CYLINDER	
31.1	58171537	1	GASKET SET	
31.2	58171536	1	BUSHINGS KIT	
32	56370282	4	SHIM	

SERIAL

**POSITION AND DRAFT CONTROL LIFT**

CODE REV

**M.01.01\_0\_53549**

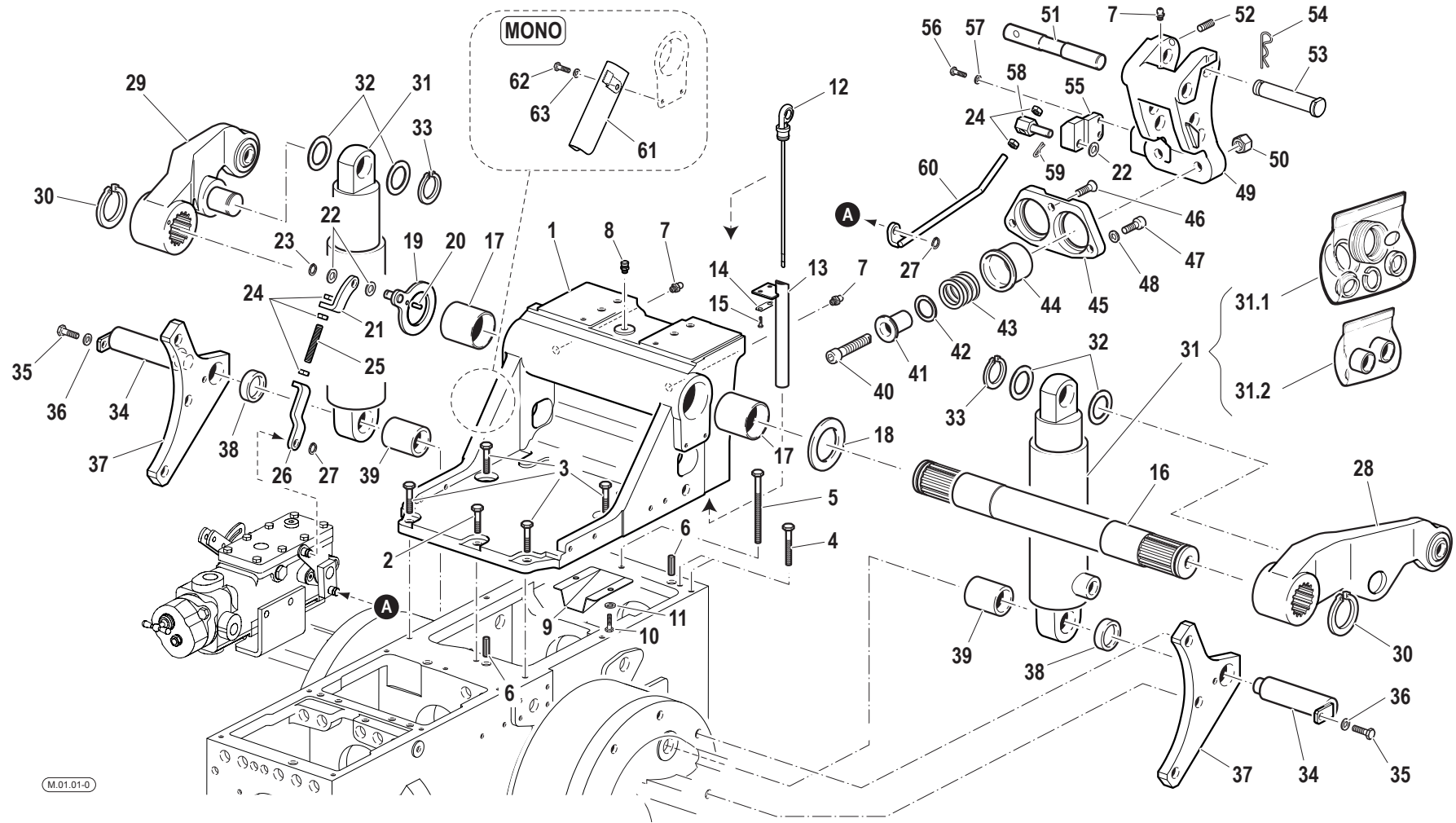

Pos.	Code	Q.ty	Description	Notes
33	F0801241010	2	SEEGER RING	
34	56370287	2	HINGE PIN	
35	31112150	2	SCREW TE M8X20 UNI 5739 8G	
36	F0843643060	2	WASHER 8	
37	56170283	2	BRACKET	
38	56170286	2	SPACER	
39	56170285	2	SPACER	
40	50973415	2	SCREW	
41	56073414	2	GUIDE	
42	56373426	1	SHIM	
42	56373427	1	SHIM	
42	56373428	1	SHIM	
42	58025869	1	SHIM	
43	58073411	2	SPRING	
44	56073413	2	SLEEVE	
45	56073416	1	FLANGE	
46	F0863208050	1	SCREW M10X20 UNI 5933	
47	31152097	2	SCREW TCEI M10X30 UNI 5931	
48	F0843755000	2	WASHER 10	
49	51173371	1	THREE-POINT LINKAGE	
50	31241121	2	SELFLOCK NUT M12	
51	56374574	1	CONNECTING BOLT	
52	F0862593050	1	SCREW M8X20 UNI 5927	
53	56373436	1	PIN	
54	F0851486000	1	SPLIT PIN	
55	59075140	1	SMALL BLOCK	
56	31112093	2	SCREW TE M6X20	
57	F0843570000	2	WASHER 6	
58	56075143	1	HINGE PIN	
59	34110030	1	SPLIT PIN	
60	59075137	1	ROD	
61	59075178	1	CABLE BARRIER RAIL	
62	31111091	1	SCREW E M6X14 UNI 5739 8G	
63	F0843570000	1	WASHER 6	

SERIAL

**POSITION AND DRAFT CONTROL LIFT**

CODE REV

**M.01.01\_0\_53549**

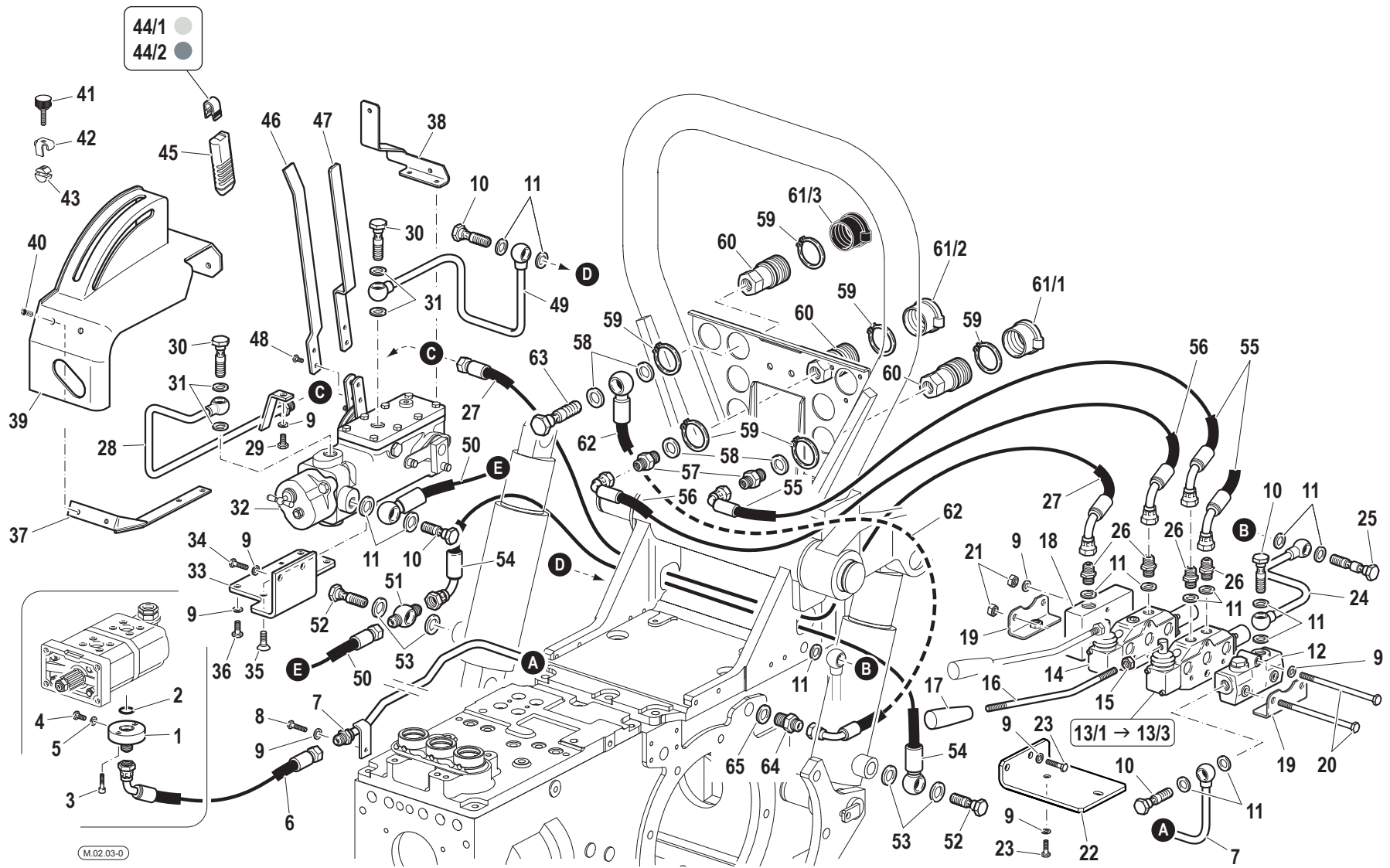

M.02.03-0

Pos.	Code	Q.ty	Description	Notes
1	F0825809000	1	PRESSURE PIPE CONNECTOR	
2	F0803185000	1	O-RING	
3	31152057	2	SCREW	
4	F0862462010	1	SCREW	
5	F0824022000	1	SPECIAL GASKET D.8,4X12/1	
6	58075247	1	FLEXIBLE HOSE	
7	59075169	1	PRESSURE PIPE	
8	31111151	1	SCREW TE M8X16 UNI 5739 8G	
9	F0843643060	14	WASHER 8	
10	F0843109020	4	PIPE FITTING	
11	F0824110000	15	COPPER WASHER 3/8 GAS	
12	58172304	1	HEAD	
13/1	58172012	1	D.A. VALVE	
13/2	58172013	1	D.A. VALVE	
13/3	58172014	1	D.A. VALVE	
14	58172011	1	S.A. VALVE	
15	31211100	2	NUT M10	
16	56170964	2	COMMAND LEVER	
17	F0837534010	2	GRIP	
18	58173361	1	COVER	
19	59072057	2	FIXING BRACKET	
20	58172016	3	ROD	
21	31211080	3	NUT M8	
22	56174201	1	LEFT BRACKET	
23	31112150	4	SCREW TE M8X20 UNI 5739 8G	
24	59075039	1	EXHAUST	
25	F0843110010	1	THREADED TERMINAL END M18x1,5	
26	30000197	4	NIPPLE	
27	58075159	1	FLEXIBLE HOSE	
28	59075979	1	PRESSURE PIPE	
29	31112149	1	SCREW TE M8X12 UNI 5739 8G	
30	F0843116000	2	PIPE FITTING 1/2	
31	F0824141000	4	COPPER WASHER 21x27/1,5	
32	58175191	1	DISTRIBUTOR	

SERIAL

**FREE DISCHARGE CONTROL VALVES VERSION**

CODE REV

**M.02.03\_0\_53759**

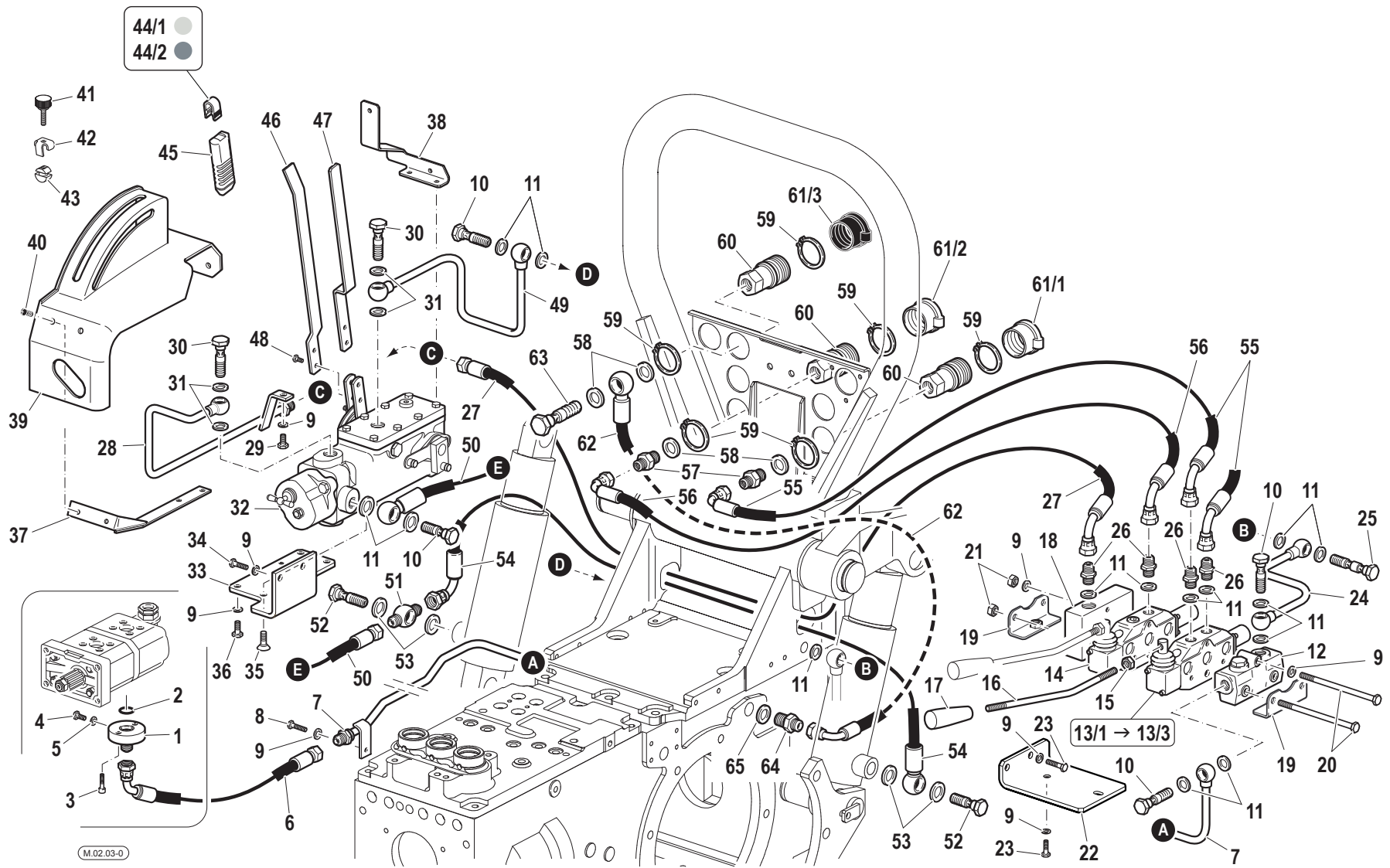

M.02.03-0



Pos.	Code	Q.ty	Description	Notes
33	56075161	1	FIXING BRACKET	
34	31112150	2	SCREW TE M8X20 UNI 5739 8G	
35	F0862481000	1	SCREW M8x16 UNI 5933	
36	31111151	3	SCREW TE M8X16 UNI 5739 8G	
37	59075254	1	FIXING BRACKET	
38	56075252	1	FIXING BRACKET	
39	57375195	1	COVER	
40	F0861973000	4	SCREW M6X10 COMBI	
41	58177761	1	KNOB	
42	56075197	1	CLIP	
43	56077760	1	SMALL BLOCK	
44/1	58175211	1	INSERT	
44/2	58175188	1	INSERT	
45	58175187	2	KNOB	
46	56075185	1	COMMAND LEVER	
47	56075186	1	COMMAND LEVER	
48	31112090	4	SCREW TE M6X16 UNI 5739 8G	
49	59075171	1	EXHAUST	
50	58075160	1	FLEXIBLE HOSE	
51	58170512	1	EYELET	
52	F0843110010	2	THREADED TERMINAL END M18x1,5	
53	F0824113000	4	COPPER WASHER 18X24/1,5	
54	58070513	1	FLEXIBLE HOSE	
55	58074958	2	FLEXIBLE HOSE	
56	58075226	1	FLEXIBLE HOSE	
57	F0835037000	3	NIPPLE	
58	F0824141000	5	COPPER WASHER 21x27/1,5	
59	F0801282000	8	SEEGER RING E 38 UNI 7435	
60	F0825980030	4	COUPLING	
61/1	F0852550020	2	GUARD	
61/2	F0852550030	1	GUARD	
61/3	F0852550040	1	GUARD	
62	58075082	1	FLEXIBLE HOSE	
63	F0843116000	1	PIPE FITTING 1/2	

SERIAL

**FREE DISCHARGE CONTROL VALVES VERSION**

CODE REV

**M.02.03\_0\_53759**

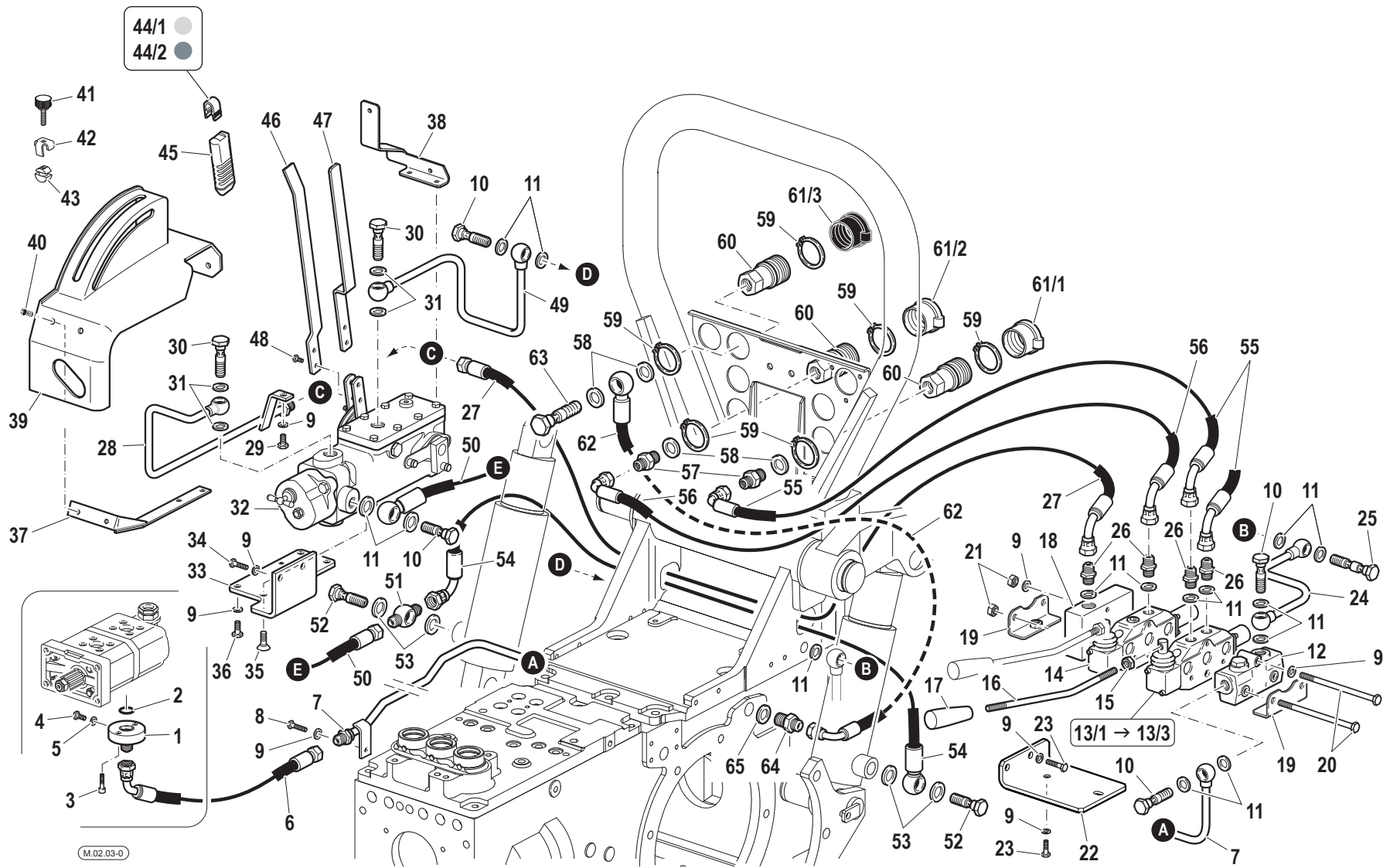

M.02.03-0

<b>Pos.</b>	<b>Code</b>	<b>Q.ty</b>	<b>Description</b>	<b>Notes</b>
64	58175083	1	NIPPLE	
65	F0844273090	1	GASKET 22X28X1,5 CU 99,5	

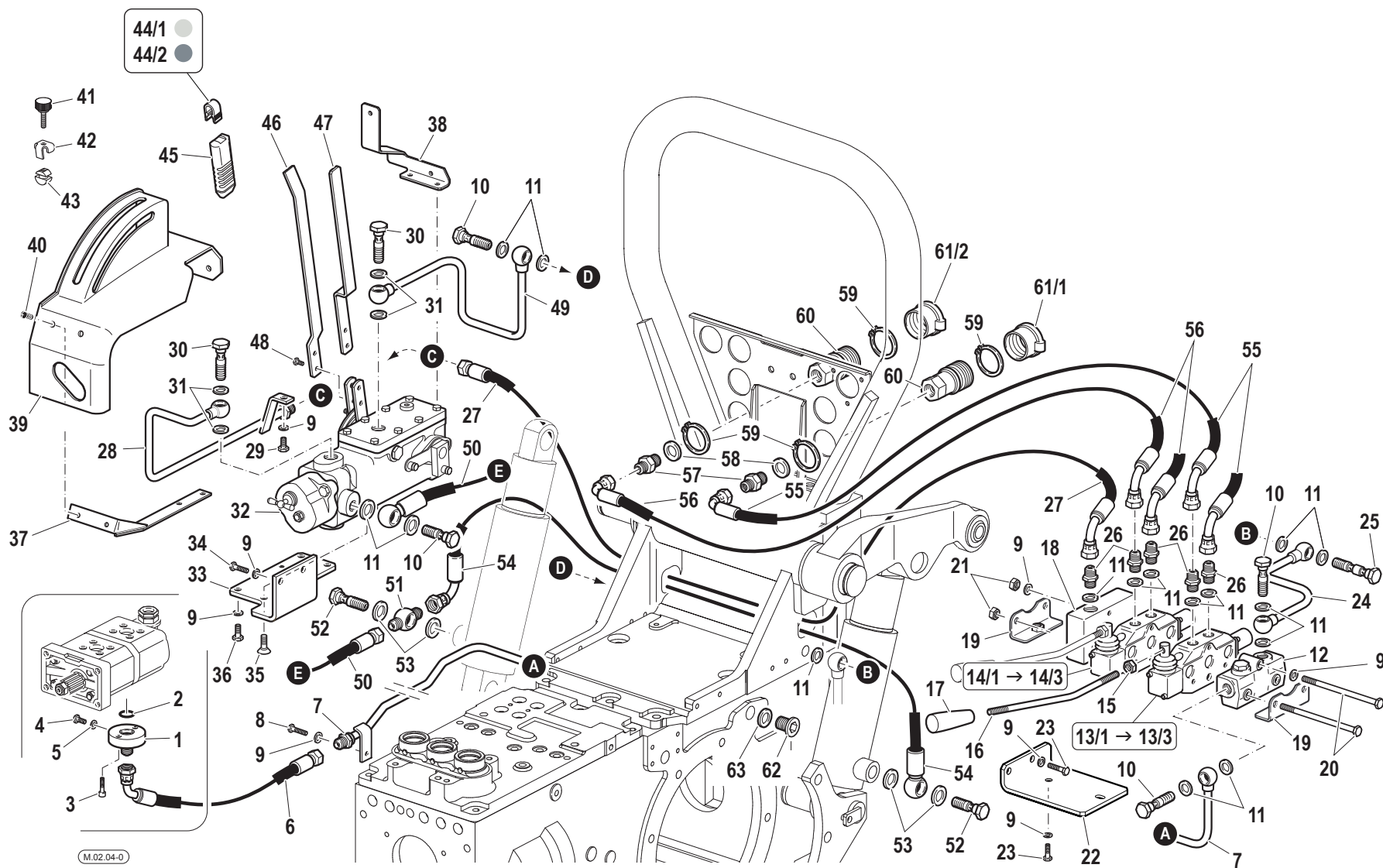

Pos.	Code	Q.ty	Description	Notes
1	F0825809000	1	PRESSURE PIPE CONNECTOR	
2	F0803185000	1	O-RING	
3	31152057	2	SCREW	
4	F0862462010	1	SCREW	
5	F0824022000	1	SPECIAL GASKET D.8,4X12/1	
6	58075247	1	FLEXIBLE HOSE	
7	59075169	1	PRESSURE PIPE	
8	31111151	1	SCREW TE M8X16 UNI 5739 8G	
9	F0843643060	14	WASHER 8	
10	F0843109020	4	PIPE FITTING	
11	F0824110000	15	COPPER WASHER 3/8 GAS	
12	58172304	1	HEAD	
13/1	58172012	1	D.A. VALVE	
13/2	58172013	1	D.A. VALVE	
13/3	58172014	1	D.A. VALVE	
14/1	58172012	1	D.A. VALVE	
14/2	58172013	1	D.A. VALVE	
14/3	58172014	1	D.A. VALVE	
15	31211100	2	NUT M10	
16	56170964	2	COMMAND LEVER	
17	F0837534010	2	GRIP	
18	58173361	1	COVER	
19	59072057	2	FIXING BRACKET	
20	58172016	3	ROD	
21	31211080	3	NUT M8	
22	56174201	1	LEFT BRACKET	
23	31112150	4	SCREW TE M8X20 UNI 5739 8G	
24	59075039	1	EXHAUST	
25	F0843110010	1	THREADED TERMINAL END M18x1,5	
26	30000197	4	NIPPLE	
27	58075159	1	FLEXIBLE HOSE	
28	59075979	1	PRESSURE PIPE	
29	31112149	1	SCREW TE M8X12 UNI 5739 8G	
30	F0843116000	2	PIPE FITTING 1/2	

SERIAL

**CONTROL VALVES WITHOUT FREE DISCHARGE VERSION**

CODE REV

**M.02.04\_0\_53830**

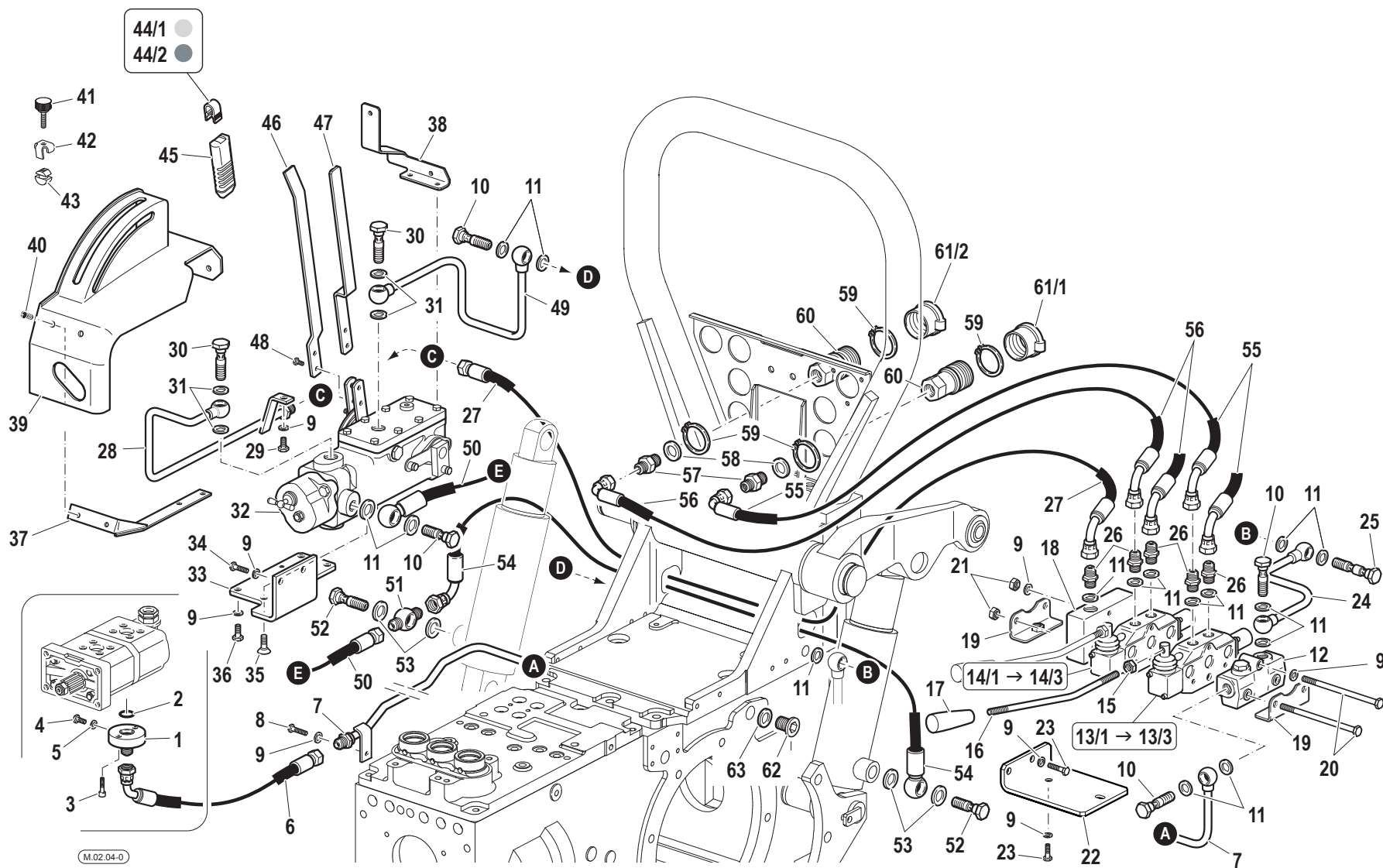

Pos.	Code	Q.ty	Description	Notes
31	F0824141000	4	COPPER WASHER 21x27/1,5	
32	58175191	1	DISTRIBUTOR	
33	56075161	1	FIXING BRACKET	
34	31112150	2	SCREW TE M8X20 UNI 5739 8G	
35	F0862481000	1	SCREW M8x16 UNI 5933	
36	31111151	3	SCREW TE M8X16 UNI 5739 8G	
37	59075254	1	FIXING BRACKET	
38	56075252	1	FIXING BRACKET	
39	57375195	1	COVER	
40	F0861973000	4	SCREW M6X10 COMBI	
41	58177761	1	KNOB	
42	56075197	1	CLIP	
43	56077760	1	SMALL BLOCK	
44/1	58175211	1	INSERT	
44/2	58175188	1	INSERT	
45	58175187	2	KNOB	
46	56075185	1	COMMAND LEVER	
47	56075186	1	COMMAND LEVER	
48	31112090	4	SCREW TE M6X16 UNI 5739 8G	
49	59075171	1	EXHAUST	
50	58075160	1	FLEXIBLE HOSE	
51	58170512	1	EYELET	
52	F0843110010	2	THREADED TERMINAL END M18x1,5	
53	F0824113000	4	COPPER WASHER 18X24/1,5	
54	58070513	1	FLEXIBLE HOSE	
55	58074958	2	FLEXIBLE HOSE	
56	58075226	1	FLEXIBLE HOSE	
57	F0835037000	3	NIPPLE	
58	F0824141000	3	COPPER WASHER 21x27/1,5	
59	F0801282000	6	SEEGER RING E 38 UNI 7435	
60	F0825980030	3	COUPLING	
61/1	F0852550020	2	GUARD	
61/2	F0852550030	1	GUARD	
62	56370081	1	PLUG	

SERIAL

**CONTROL VALVES WITHOUT FREE DISCHARGE VERSION**

CODE REV

**M.02.04\_0\_53830**

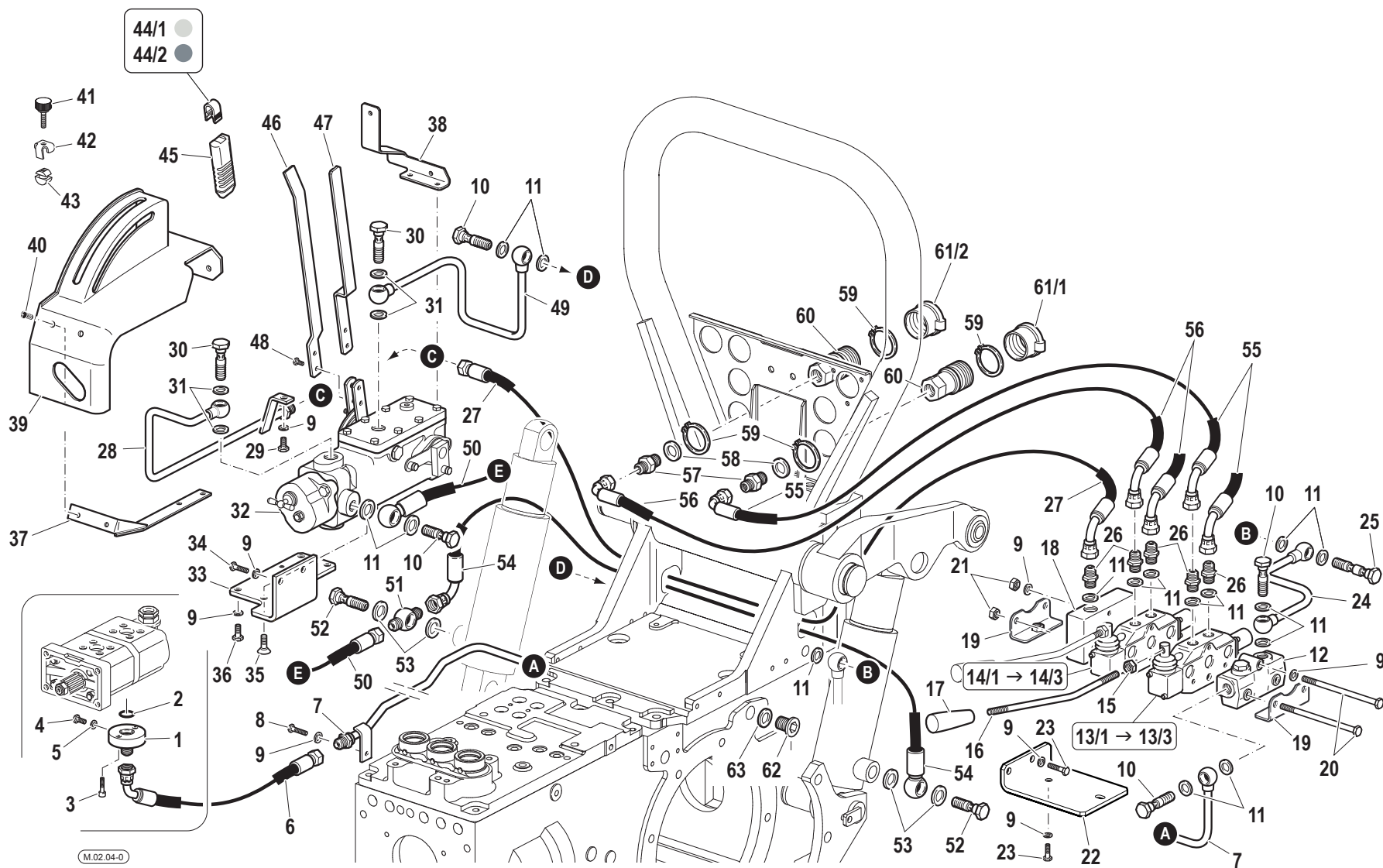



Pos.	Code	Q.ty	Description	Notes
63	F0844273090	1	GASKET 22X28X1,5 CU 99,5	

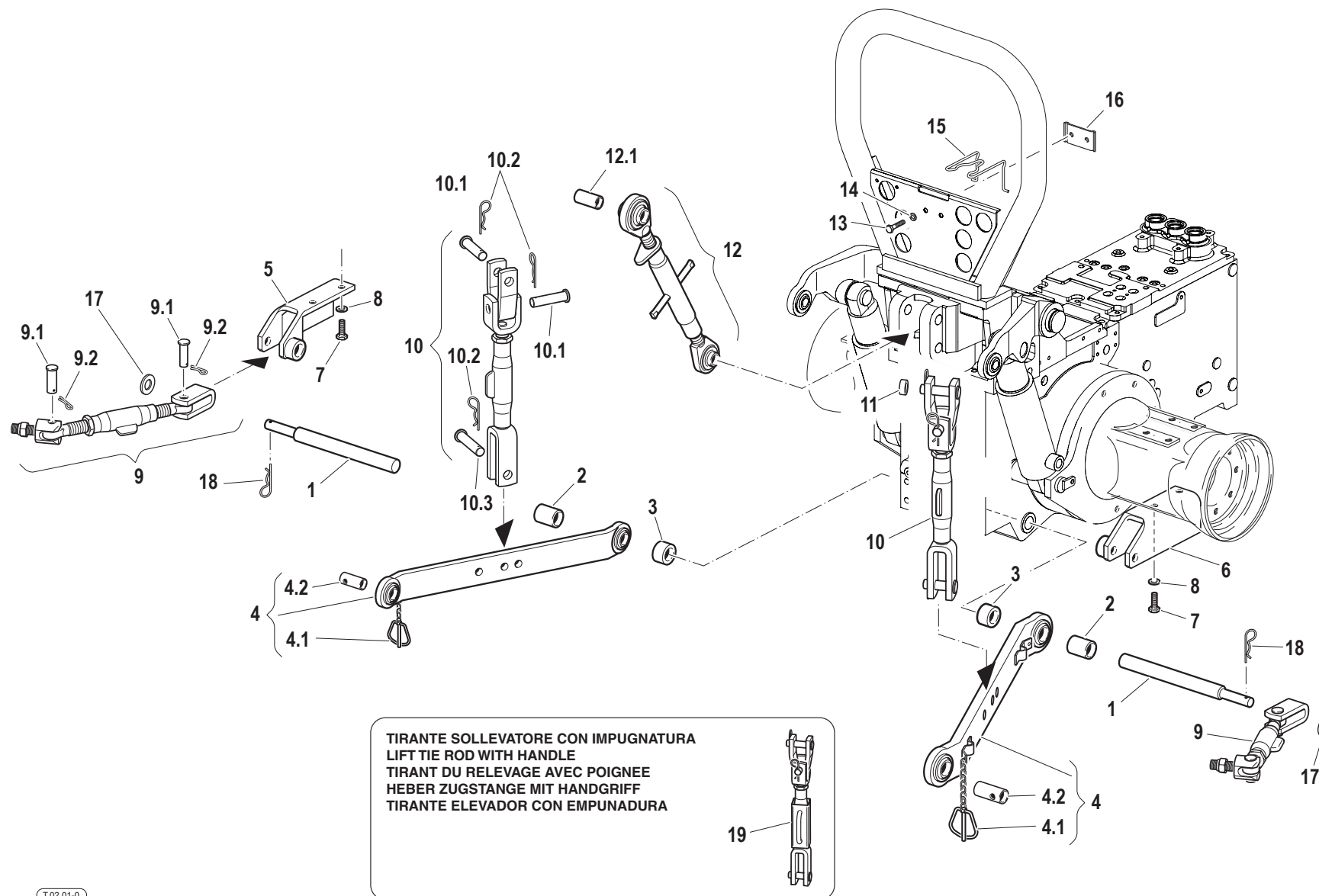

**TIRANTE SOLLEVATORE CON IMPUGNATURA**  
**LIFT TIE ROD WITH HANDLE**  
**TIRANT DU RELEVAGE AVEC POIGNEE**  
**HEBER ZUGSTANGE MIT HANDGRIFF**  
**TIRANTE ELEVADOR CON EMPUNADURA**

Pos.	Code	Q.ty	Description	Notes
1	56577772	2	PIN	
2	56077774	2	SPACER	
3	56170392	2	SPACER	
4	58071322	2	BOTTOM LINK	
4.1	F0852107050	1	PISTON PIN	
4.2	58171021	1	REDUCING BUSH	
5	59075791	1	SUPPORT	
6	59075840	1	SUPPORT	
7	31112272	4	SCREW TE M12X30 UNI 5739	
8	F0843843060	4	WASHER 12	
9	58076355	2	ROD	
9.1	58070480	2	PIN	
9.2	34110029	2	SPLIT PIN	
10	58077205	2	ROD	
10.1	58071755	2	PIN	
10.2	F0851486000	3	SPLIT PIN	
10.3	58070482	1	PIN	
11	58071757	2	WASHER	
12	58075983	1	3-POINT HITCH	
12.1	56073059	1	REDUCING BUSH	
13	31112150	2	SCREW TE M8X20 UNI 5739 8G	
14	F0843643060	2	WASHER 8	
15	58170449	1	RETAINING SPRING	
16	59070448	1	FIXING BRACKET	
17	31411170	2	WASHER 17x30	
18	34130010	2	SPLIT PIN	
19	58077202	2	ROD	

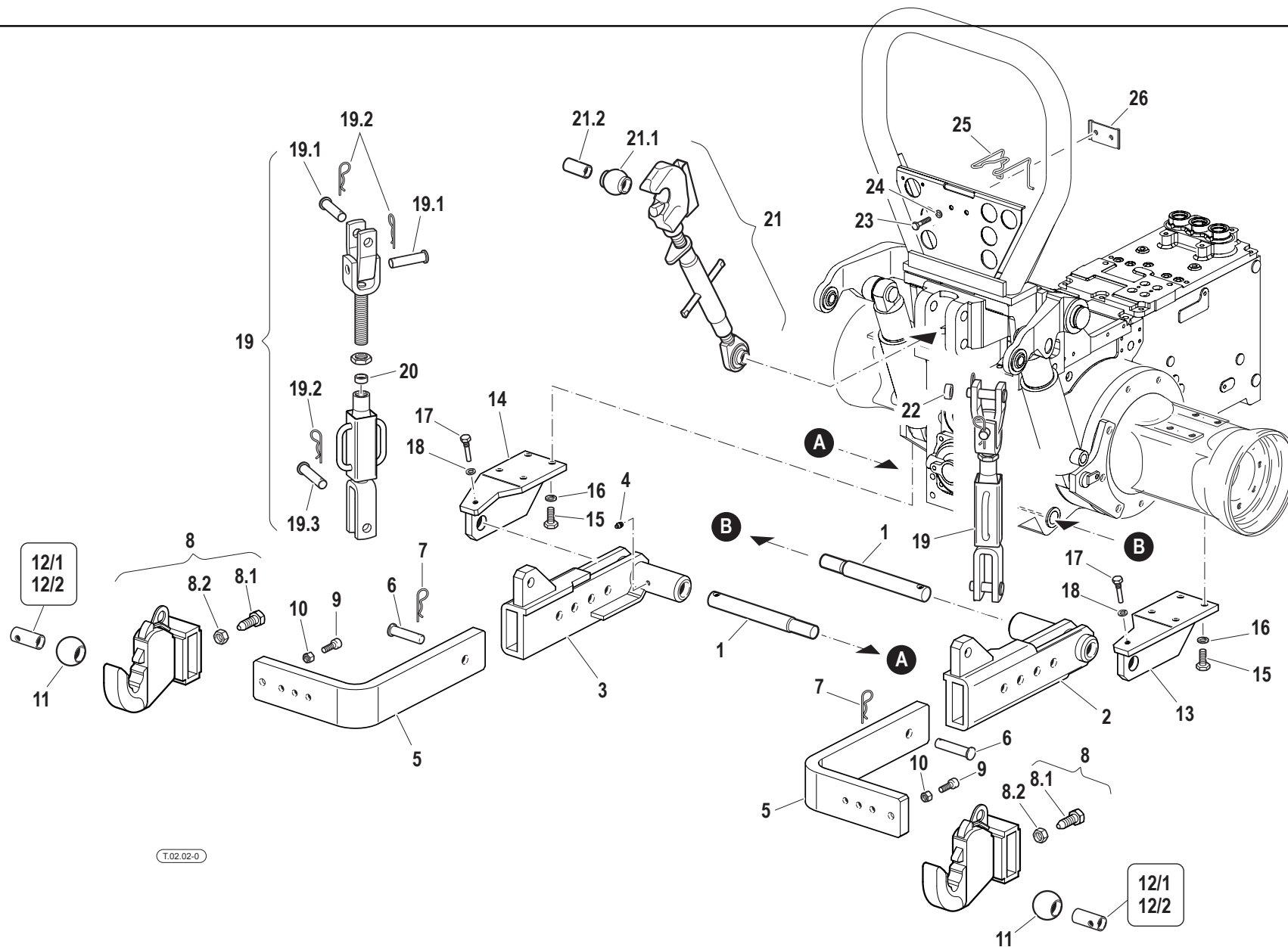

T.02.02-0

Pos.	Code	Q.ty	Description	Notes
1	56575035	2	PIN	
2	59079186	1	HOLDER	
3	59079187	1	HOLDER	
4	F0826056000	2	LUBRICATOR M10 UNI 7663A	
5	56175848	2	ARM	
6	56375954	4	PIN	
7	F0851486000	4	SPLIT PIN	
8	59076100	2	DEVICE COUPLING	
8.1	56275953	1	SCREW	
8.2	31211200	1	NUT M20	
9	F0863302000	2	SCREW M10X30 UNI 5931	
10	31211100	2	NUT M10	
11	58171000	2	JOINT	
12/1	58171021	2	REDUCING BUSH	
12/2	58177978	2	BUSHING	
13	59075850	1	SUPPORT	
14	59075885	1	SUPPORT	
15	31112272	4	SCREW TE M12X30 UNI 5739	
16	F0843843060	4	WASHER 12	
17	56075036	2	SCREW	
18	F0843755000	2	WASHER 10	
19	58077325	2	ROD	
19.1	58071755	2	PIN	
19.2	F0851486000	4	SPLIT PIN	
19.3	58070482	2	PIN	
20	56177671	2	SPACER	
21	58075987	1	3-POINT HITCH	
21.1	58173072	1	JOINT	
21.2	56073059	1	REDUCING BUSH	
22	58071757	2	WASHER	
23	31112150	2	SCREW TE M8X20 UNI 5739 8G	
24	F0843643060	2	WASHER 8	
25	58170449	1	RETAINING SPRING	
26	59070448	1	FIXING BRACKET	

SERIAL

**IMPLEMENTS ATTACHMENT - ADJUSTABLE ARMS WITH QUICK HITCHES**

CODE REV

**T.02.02\_0\_54025**

PULL HOOK - STANDARD

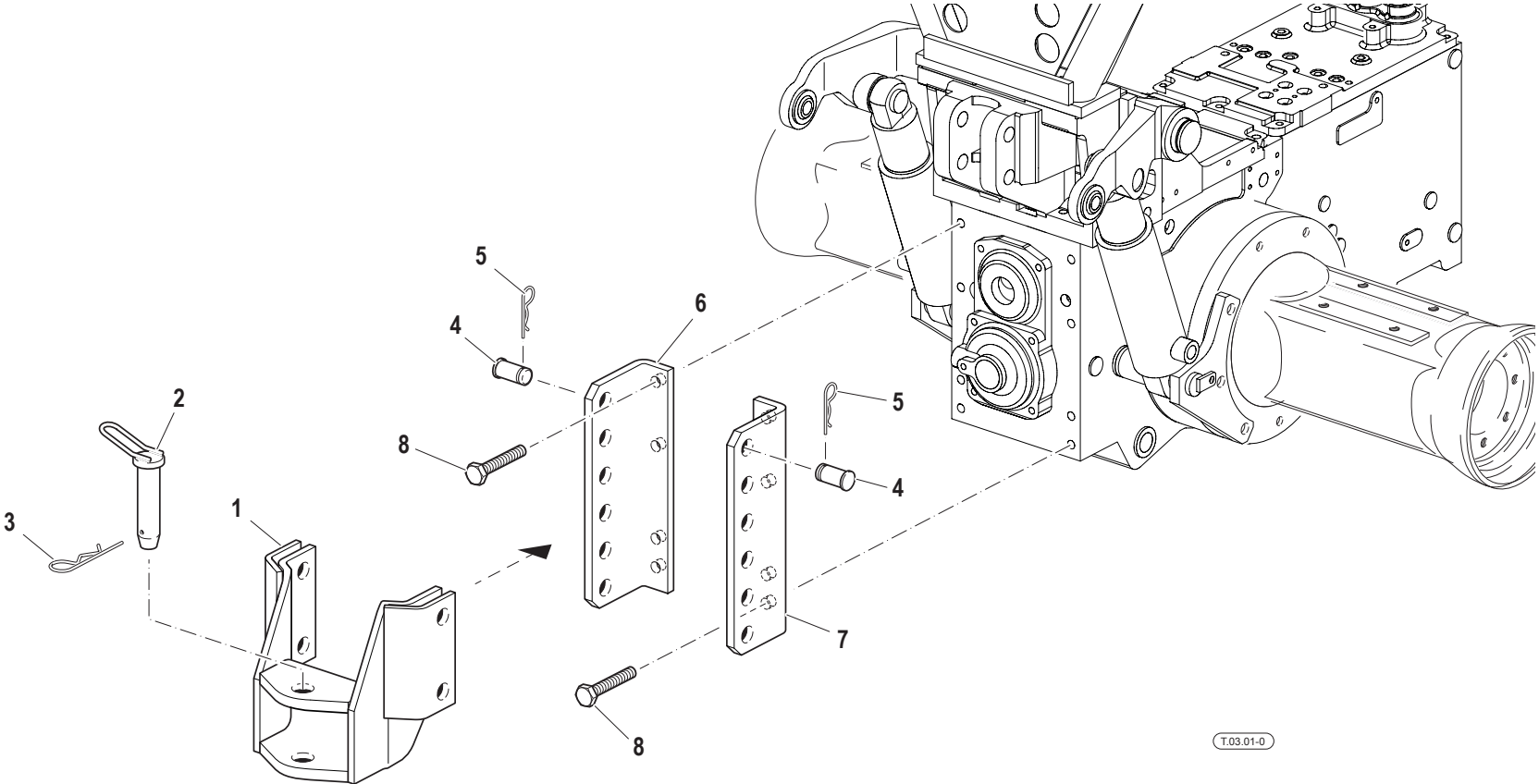

T.03.01-0

Pos.	Code	Q.ty	Description	Notes
1	59070702	1	TOW HOOK	
2	F0808060100	1	LATCH D.28X117	
3	F0851497000	1	SPLIT PIN	
4	56370696	4	PIN	
5	F0851486000	4	SPLIT PIN	
6	56170704	1	SUPPORT	
7	56170705	1	SUPPORT	
8	F0864180000	8	SCREW M14X30 UNI 5740	

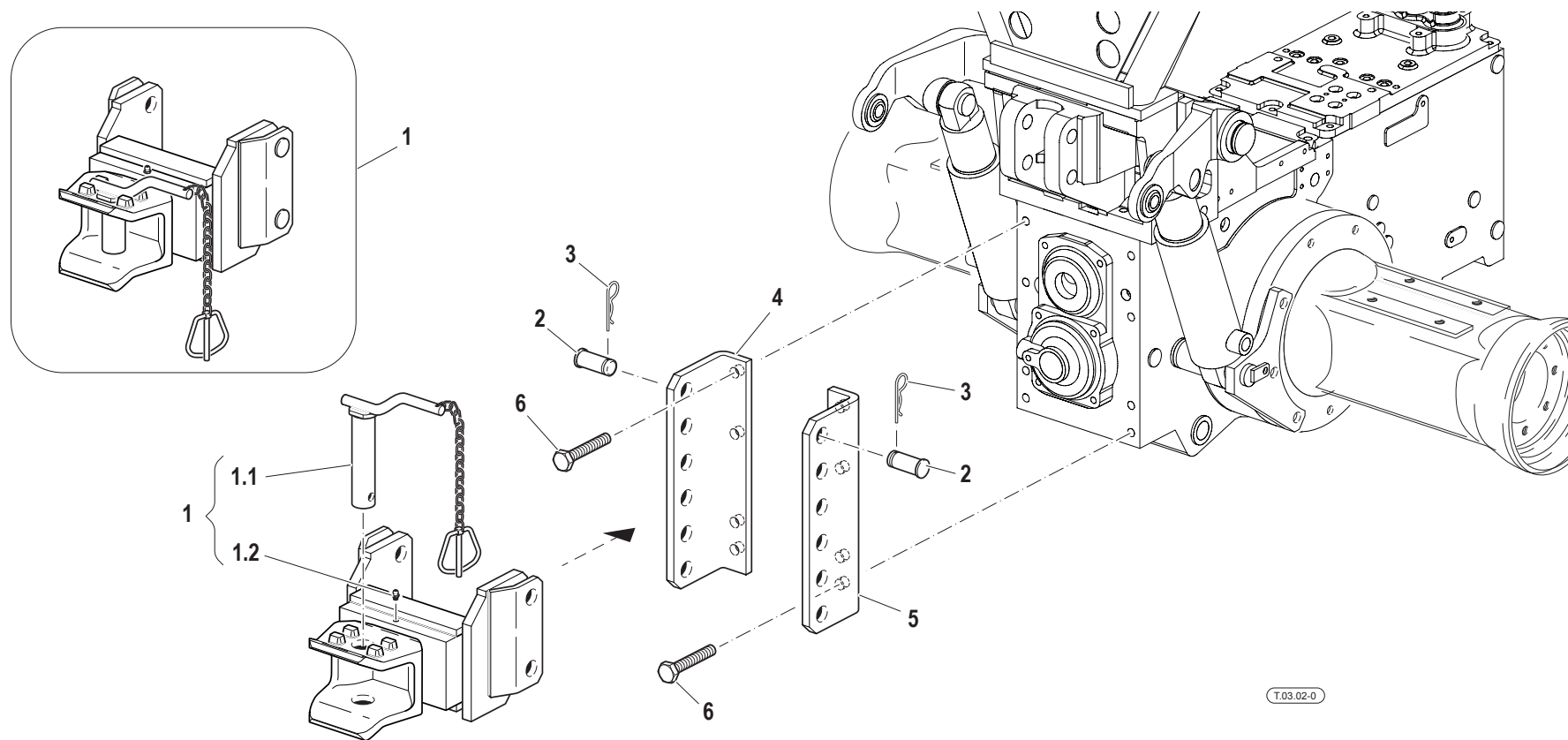



Pos.	Code	Q.ty	Description	Notes
1	59375009	1	TOW HOOK	
1.1	59075012	1	PIN	
1.2	F0826056000	1	LUBRICATOR M10 UNI 7663A	
2	56375008	4	PIN	
3	F0851486000	4	SPLIT PIN	
4	56170704	1	SUPPORT	
5	56170705	1	SUPPORT	
6	F0864180000	8	SCREW M14X30 UNI 5740	

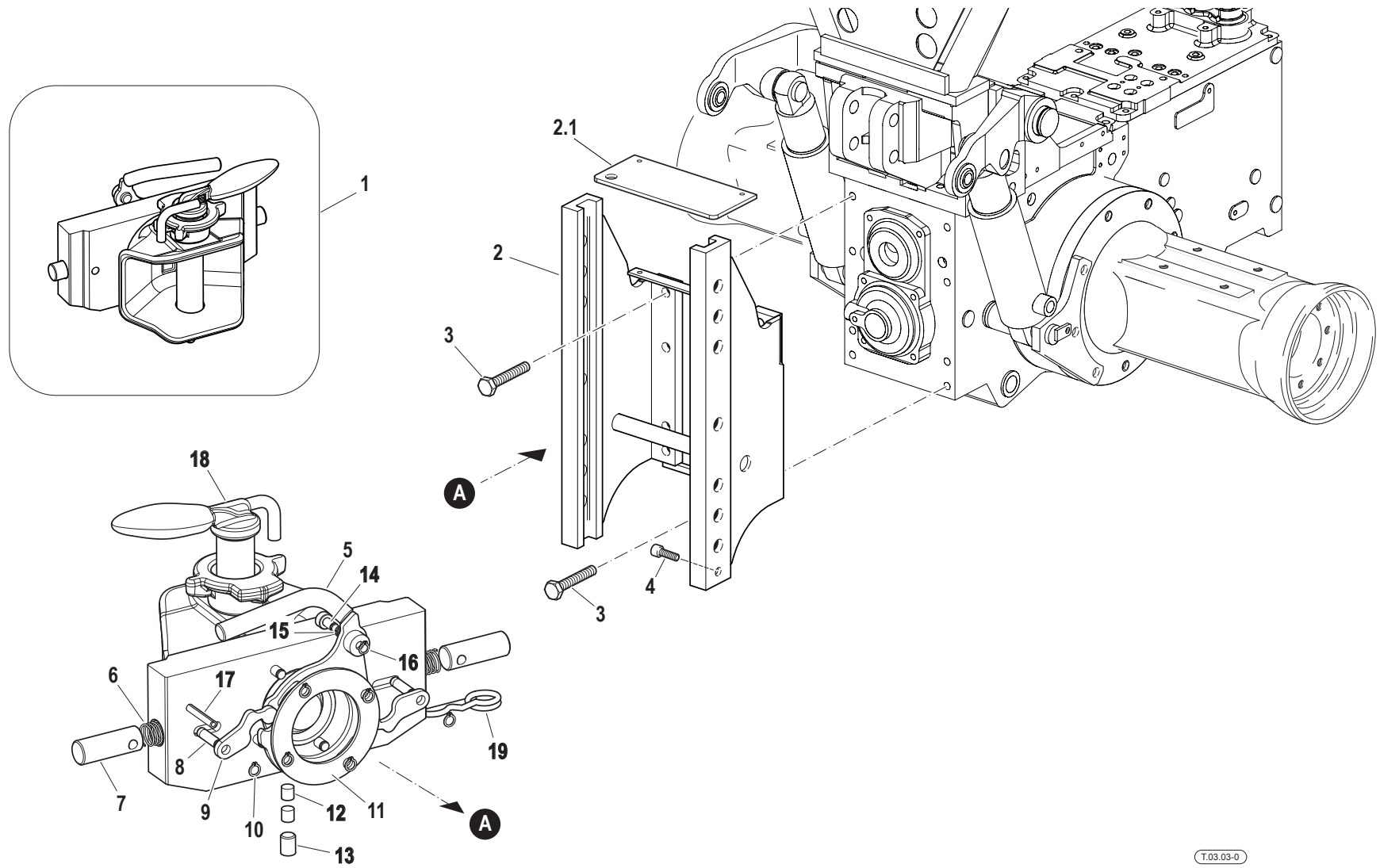

Pos.	Code	Q.ty	Description	Notes
1	59377734	1	CLEVIS	
2	59377730	1	CHASSIS FRAME	
2.1	58177732	1	GUARD	
3	F0864222010	8	SCREW M14X1,5/40 5738	
4	31152103	2	SCREW TCEI M10X25 UNI 5931	
5	58177736	1	LEVA SBLO.COMP.(81.0121.01.03)	
6	58177737	2	SPRING	
7	58177738	2	PIN	
8	58177739	6	PIN	
9	58177740	2	CONNECTING ROD	
10	F0801028000	6	RING	
11	58177741	1	DISC	
12	58177742	2	PAD	
13	F0863672010	1	SCREW	
14	58177743	1	PIN	
15	58177744	1	SPRING	
16	F0801022000	1	SEEGER RING	
17	34211064	1	ROLL PIN	
18	58177745	1	PIN	
19	58177746	1	SPLIT PIN	

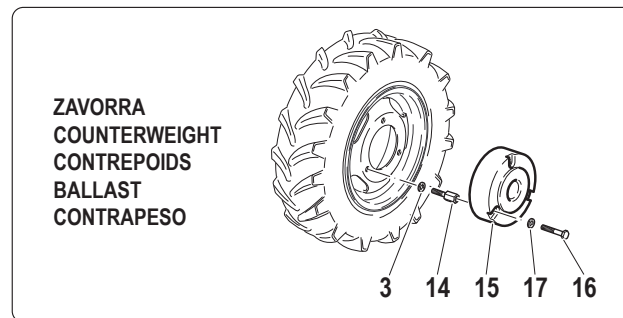
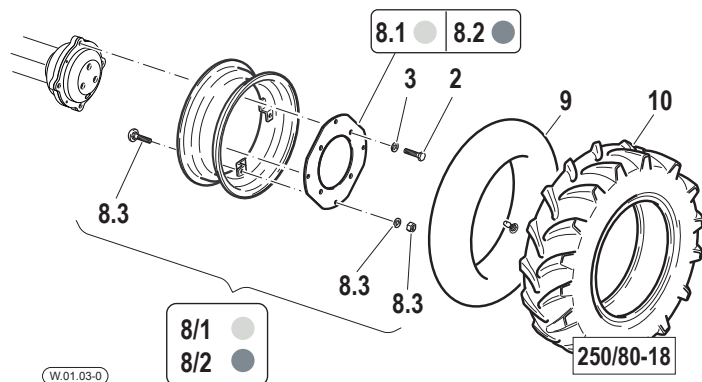
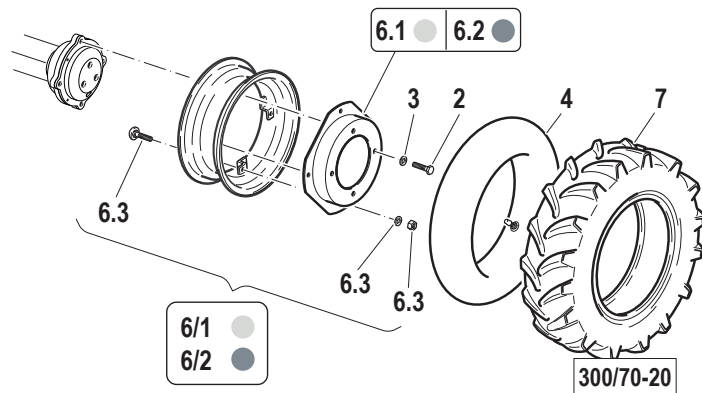
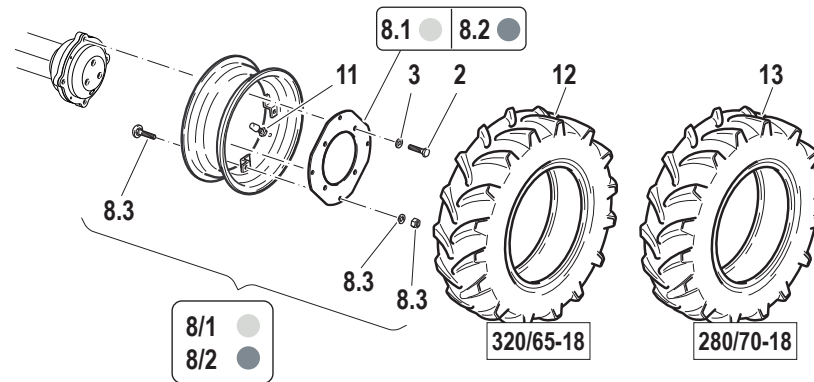
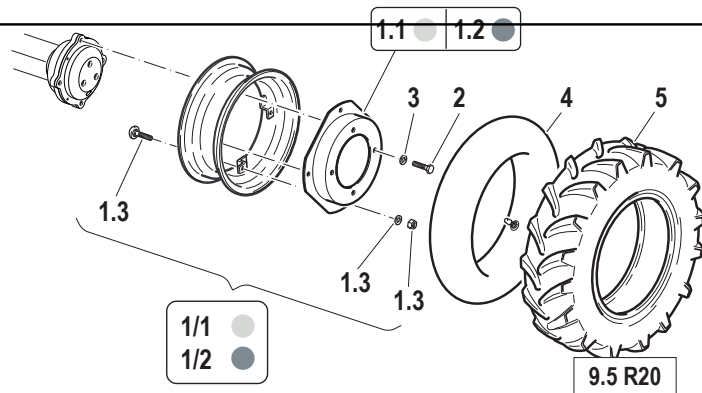

Pos.	Code	Q.ty	Description	Notes
1.1	58170181	1	DISC	
1/1	59270304	1	RIM	
1/2	59273925	1	RIM	
1.2	58175965	1	DISC	
1.3	59900361	1	KIT	
2	F0864410500	4	SCREW M18X1,5/45 U/5740	
3	F0844150000	4	WASHER D.30x18,5/5	
4	F0848920000	1	INNER TUBE	
5	F0848664000	1	TYRE 9.5-R20	
6/1	59276320	1	RIM	
6.1	58176323	1	FLANGIA CERCHIO W10X20 RAL1003	
6.2	58176324	1	FLANGIA CERCHIO W10X20 RAL9006	
6/2	59276321	1	RIM	
6.3	59900361	1	KIT	
7	F0848676050	1	TYRE 300/70 R20	
8/1	59275632	1	RIM	
8.1	58175630	1	RIM	
8.2	58175966	1	RIM	
8/2	59275633	1	RIM	
8.3	59900361	1	KIT	
9	F0848855000	1	INNER TUBE	
10	F0848655000	1	TYRE	
11	F0150010905	1	VALVE	
12	F0848679600	1	TYRE	
13	F0848655100	1	TYRE 280/70R18	
14	56370539	4	SCREW	
15	51177257	1	BALLAST	
16	F0864314000	4	SCREW	
17	F0843993060	4	WASHER	

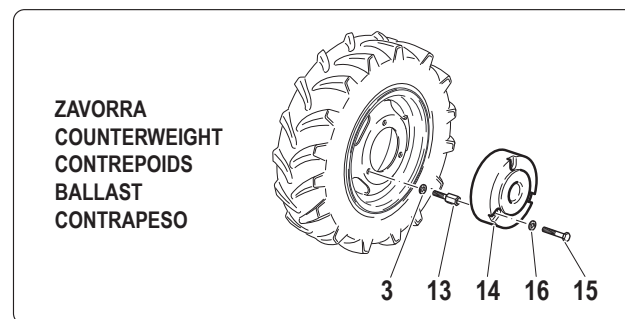
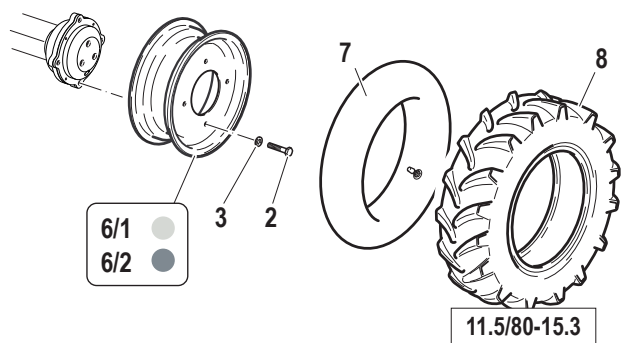
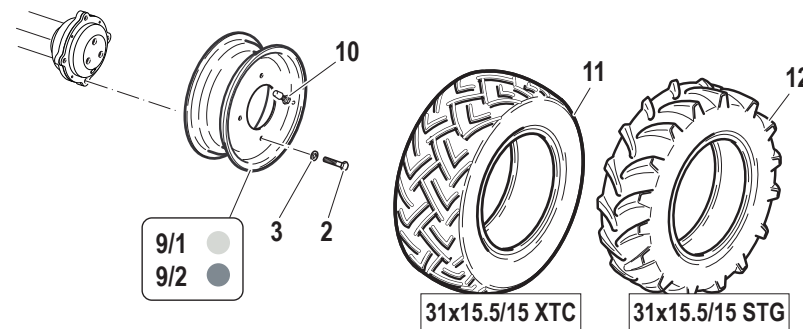
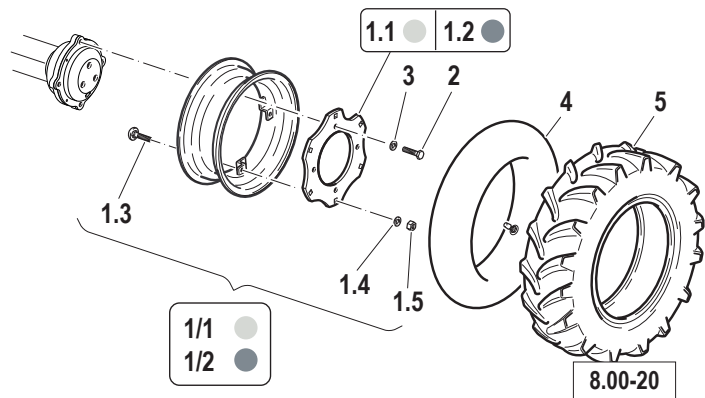

Pos.	Code	Q.ty	Description	Notes
1.1	56177416	1	DISCO CERCHIO 5,50X20 RAL 1003	
1/1	59277415	1	RIM	
1/2	59277414	1	RIM	
1.2	56177417	1	DISCO CERCHIO 5,50X20 RAL 9006	
1.3	F0864357100	5	SCREW M16x1,5x120 UNI5731	
1.4	F0844084000	5	WASHER D.35x17/4	
1.5	31221161	5	NUT M16X1,5	
2	F0864410500	4	SCREW M18X1,5/45 U/5740	
3	F0844150000	4	WASHER D.30x18,5/5	
4	F0848920000	1	INNER TUBE	
5	39118528	1	TYRE 8.00X20/8	
6/1	58176271	1	RIM	
6/2	58176272	1	RIM	
7	F0848844000	1	INNER TUBE	
8	F0848672100	1	TYRE	
9/1	58178571	1	RIM	
9/2	58178572	1	RIM	
10	F0150010905	1	VALVE	
11	F0848681600	1	TYRE 31X15.5-15 8PR	
12	F0848681605	1	TYRE 31X15.5-15	
13	56370539	4	SCREW	
14	51177257	1	BALLAST	
15	F0864314000	4	SCREW	
16	F0843993060	4	WASHER	

# SPARE PARTS INSTANCE INDEX







## SPARE PARTS INSTANCE INDEX

Code	Parts Table	Pos.	Q.ty	Code	Parts Table	Pos.	Q.ty	Code	Parts Table	Pos.	Q.ty
28177274	B.01.02_0_56437	3	1	31111151	L.02.05_0_53495	8	1	31112096	A.05.02_0_56126	27	2
30000005	C.02.03_0_51647	8	1		M.02.03_0_53759	8	1	31112146	C.02.03_0_51647	22	2
30000007	C.02.03_0_51647	9	1		M.02.03_0_53759	36	3		D.07.01_0_51984	11	4
	D.03.01_0_51908	21	1		M.02.04_0_53830	8	1	31112147	B.09.01_0_51324	2	4
30000197	L.02.02_0_53337	31	6		M.02.04_0_53830	36	3		D.15.03_0_52811	26	2
	L.02.05_0_53495	32	7	31111156	D.01.02_0_52502	2/2	1	31112148	A.02.01_0_54099	12	2
	M.02.03_0_53759	26	4	31111218	A.05.02_0_56126	14	2	31112149	B.02.02_0_56470	22	4
	M.02.04_0_53830	26	4	31111331	B.01.02_0_56437	2	1		B.02.02_1_76209	22	4
30000506	E.03.01_0_54242	14	1	31112051	A.02.01_0_54099	20	1		L.01.01_0_53253	9	2
30000514	B.03.03_0_55624	26	1	31112082	A.01.02_0_55910	13	2		M.01.01_0_53549	10	2
30000614	B.08.01_0_51251	8	1		A.01.03_0_56388	13	2		M.02.03_0_53759	29	1
30000638	E.03.01_0_54242	7	1		B.01.02_0_56437	22	4		M.02.04_0_53830	29	1
30000789	F.03.03_0_53091	28	1		C.01.02_0_51546	25	8	31112150	A.02.01_0_54099	6	1
30040035	C.03.02_0_51783	14	1		E.01.01_0_54232	3	4		B.01.02_0_56437	5	2
30040095	B.05.04_0_55752	16	8		L.01.01_0_53253	14	2		B.02.02_0_56470	8	2
31111090	F.04.01_0_55265	26	1		M.01.01_0_53549	15	2		B.02.02_1_76209	8	2
31111091	A.03.02_0_55953	2	4	31112086	A.01.03_0_56388	38	1		B.04.05_0_52358	35	4
	B.04.05_0_52358	30	2	31112090	A.01.02_0_55910	23	2		B.04.06_0_52398	23	4
	B.04.06_0_52398	18	2		A.01.03_0_56388	23	2		D.02.02_0_51833	3	6
	M.01.01_0_53549	62	1		A.04.06_0_56068	13	2		D.13.01_0_52705	7	1
31111102	A.01.03_0_56388	37	2		B.09.01_0_51324	9	4		F.01.06_0_55861	25	4
31111151	A.01.02_0_55910	7	3		C.01.02_0_51546	3	4		F.04.01_0_55265	2	2
	A.01.03_0_56388	7	3		F.02.02_0_55891	6	4		L.01.01_0_53253	25	2
	A.03.02_0_55953	20	2		F.03.03_0_53091	15	1		L.02.02_0_53337	24	8
	A.03.03_0_55986	34	2		M.02.03_0_53759	48	4		L.02.05_0_53495	25	8
	A.05.02_0_56126	29	1		M.02.04_0_53830	48	4		M.01.01_0_53549	35	2
	B.01.02_0_56437	18	1	31112092	B.04.05_0_52358	29	2		M.02.03_0_53759	23	4
	B.02.02_0_56470	25	2		B.04.06_0_52398	17	2		M.02.03_0_53759	34	2
	B.02.02_1_76209	25	2	31112093	A.03.02_0_55953	16	1		M.02.04_0_53830	23	4
	B.04.05_0_52358	24	8		A.03.03_0_55986	11	5		M.02.04_0_53830	34	2
	B.12.04_0_55789	10	5		B.02.02_0_56470	29	8		T.02.01_0_53997	13	2
	C.02.03_0_51647	17	2		B.02.02_1_76209	29	8		T.02.02_0_54025	23	2
	F.01.06_0_55861	16	4		C.02.03_0_51647	30	4	31112151	B.01.02_0_56437	8	1
	L.02.02_0_53337	8	1		M.01.01_0_53549	56	2		C.03.02_0_51783	3	6



## SPARE PARTS INSTANCE INDEX

Code	Parts Table	Pos.	Q.ty	Code	Parts Table	Pos.	Q.ty	Code	Parts Table	Pos.	Q.ty
31112151	D.15.03_0_52811	21	1	31112219	M.01.01_0_53549	2	1	31211050	E.03.01_0_54242	6	3
31112152	D.07.01_0_51984	12	3	31112229	A.03.03_0_55986	7	2	31211060	A.01.02_0_55910	25	2
31112153	A.01.02_0_55910	17	1	31112264	B.03.03_0_55624	17	8		A.01.03_0_56388	25	2
	A.01.03_0_56388	17	1		B.03.04_0_55657	17	8		A.03.02_0_55953	18	7
31112161	D.11.01_0_52534	3	2	31112272	T.02.01_0_53997	7	4		A.03.03_0_55986	13	7
31112174	A.01.02_0_55910	15	1		T.02.02_0_54025	15	4		B.04.05_0_52358	21	4
	A.01.03_0_56388	15	1	31112328	B.01.02_0_56437	25	2		B.09.01_0_51324	11	4
31112178	B.04.05_0_52358	37	2	31112801	B.05.03_0_55725	19	4		F.02.02_0_55891	8	4
	B.04.06_0_52398	25	2	31122804	B.04.05_0_52358	10	4	31211080	A.01.02_0_55910	9	2
31112208	A.01.02_0_55910	31	1		B.04.06_0_52398	8	4		A.01.03_0_56388	9	2
	A.01.03_0_56388	31	1	31132562	A.02.01_0_54099	2	2		A.04.03_0_56022	4	3
31112210	B.04.05_0_52358	36	1		C.02.03_0_51647	29	4		A.04.04_0_56038	4	3
	B.04.06_0_52398	24	1	31132566	B.09.01_0_51324	4	4		A.04.05_0_56055	4	3
	E.02.01_0_55297	5	1		D.13.01_0_52705	6	1		A.04.06_0_56068	4	3
	F.01.06_0_55861	18	4	31152057	L.02.02_0_53337	3	2		A.05.02_0_56126	10	6
	F.02.02_0_55891	9	2		L.02.05_0_53495	3	2		B.02.02_0_56470	10	6
	F.03.03_0_53091	2	1		M.02.03_0_53759	3	2		B.02.02_1_76209	10	6
31112211	B.04.05_0_52358	8	3		M.02.04_0_53830	3	2		B.04.05_0_52358	15	8
	B.04.06_0_52398	6	3	31152060	A.02.01_0_54099	15	1		B.04.06_0_52398	13	8
	C.01.02_0_51546	6	2	31152068	A.02.01_0_54099	16	1		D.02.02_0_51833	11	1
	L.01.01_0_53253	3	5	31152083	F.01.06_0_55861	2	4		D.12.01_1_64208	61	6
	M.01.01_0_53549	3	4		F.02.02_0_55891	2	4		L.02.02_0_53337	21	12
31112212	A.01.02_0_55910	38	3	31152085	D.11.01_0_52534	2	2		L.02.05_0_53495	22	6
	A.01.03_0_56388	44	3	31152088	B.02.02_0_56470	11	2		M.02.03_0_53759	21	3
	C.01.02_0_51546	7	7		B.02.02_1_76209	11	2		M.02.04_0_53830	21	3
31112213	C.01.02_0_51546	8	1	31152097	M.01.01_0_53549	47	2	31211100	L.02.02_0_53337	16	4
31112217	M.01.01_0_53549	5	1	31152103	A.03.02_0_55953	14	1		L.02.05_0_53495	17	4
31112219	A.01.02_0_55910	10	5		A.03.03_0_55986	9	1		M.02.03_0_53759	15	2
	A.01.03_0_56388	10	2		T.03.03_0_54078	4	2		M.02.04_0_53830	15	2
	A.03.02_0_55953	11	2	31200501	A.04.03_0_56022	3	1		T.02.02_0_54025	10	2
	B.04.05_0_52358	7	3		A.04.04_0_56038	3	1	31211200	T.02.02_0_54025	8.2	1
	B.04.06_0_52398	5	3		A.04.05_0_56055	3	1	31221161	W.01.04_0_54903	1.5	5
	F.03.03_0_53091	3	5		A.04.06_0_56068	3	1	31231080	A.02.01_0_54099	18	2
	L.01.01_0_53253	2	1	31211050	A.02.01_0_54099	23	1		B.01.02_0_56437	15	1



## SPARE PARTS INSTANCE INDEX

Code	Parts Table	Pos.	Q.ty	Code	Parts Table	Pos.	Q.ty	Code	Parts Table	Pos.	Q.ty
31231120	D.14.01_0_52728	11	4	31411105	D.15.03_0_52811	20	1	37111254	D.09.01_0_52197	3	1
31241080	B.01.02_0_56437	11	1	31411130	D.14.01_0_52728	9	2		D.09.02_0_52217	3	1
31241121	M.01.01_0_53549	50	2		D.15.03_0_52811	13	2	37111255	D.05.01_0_54362	9	1
31312089	D.12.01_1_64208	60	4	31411150	B.01.02_0_56437	27	2	37111354	D.02.02_0_51833	16	1
31313300	C.03.02_0_51783	7	10		D.15.03_0_52811	23	2	37112302	D.02.02_0_51833	8	1
31313320	C.03.02_0_51783	8	6	31411170	T.02.01_0_53997	17	2	37112501	D.04.01_0_54324	13	1
31411053	A.02.01_0_54099	21	1	31421083	A.01.02_0_55910	18	1	37221320	D.06.01_0_54411	26	2
31411064	A.01.02_0_55910	14	2		A.01.03_0_56388	18	1	37931413	D.12.01_1_64208	20	1
	A.01.03_0_56388	14	2		D.02.02_0_51833	4	6	38104412	D.02.02_0_51833	25	1
	A.04.06_0_56068	14	2	31421251	A.01.02_0_55910	20	1	38110992	D.03.01_0_51908	13	1
	B.09.01_0_51324	10	4		A.01.03_0_56388	20	1	38111078	D.13.01_0_52705	17	2
	E.01.01_0_54232	4	4		B.01.02_0_56437	31	1	38112200	D.13.01_0_52705	3	1
	F.03.03_0_53091	17	1	31510053	B.08.01_0_51251	6	6		F.01.06_0_55861	6	2
31411066	A.03.02_0_55953	4	6	34110029	T.02.01_0_53997	9.2	2	38113142	F.01.06_0_55861	28	2
	A.03.03_0_55986	15	5	34110030	M.01.01_0_53549	59	1	38116317	D.12.01_1_64208	54	1
	B.02.02_0_56470	30	16	34130010	T.02.01_0_53997	18	2	38118720	D.12.01_1_64208	55	1
	B.02.02_1_76209	30	16	34211054	D.13.01_0_52705	4	1	39118528	W.01.04_0_54903	5	1
	B.04.05_0_52358	31	4	34211064	T.03.03_0_54078	17	1	50973415	M.01.01_0_53549	40	2
	B.04.06_0_52398	19	4	34213054	D.11.01_0_52534	8	1	51170020	C.03.02_0_51783	6	2
31411084	B.01.02_0_56437	6	3	34321066	D.15.03_0_52811	7	1	51172005	D.10.01_0_52237	3	1
	B.02.02_0_56470	4	6	35111047	D.12.01_1_64208	4	1	51173371	M.01.01_0_53549	49	1
	B.02.02_1_76209	4	6	35111052	D.05.01_0_54362	10	1	51173650	C.03.02_0_51783	2	1
	B.04.05_0_52358	25	4	35111062	D.02.02_0_51833	7	2	51173805	C.01.02_0_51546	16	1
	B.08.01_0_51251	17	4		D.09.01_0_52197	2	2	51173806	C.01.02_0_51546	15	1
	B.09.01_0_51324	7	2		D.09.02_0_52217	2	2	51174047	M.01.01_0_53549	1	1
	D.03.01_0_51908	27	1	35111080	D.02.02_0_51833	15	4	51174315	L.01.01_0_53253	1	1
31411090	B.01.02_0_56437	10	1		D.06.01_0_54411	27	1	51176033	C.03.02_0_51783	10	1
	B.02.02_0_56470	24	1	35121030	D.02.02_0_51833	6	2	51176034	C.03.02_0_51783	11	1
	B.02.02_1_76209	24	1	35121035	D.06.01_0_54411	17	1	51176123	C.03.02_0_51783	1	1
	B.04.05_0_52358	14	4	35121040	D.04.01_0_54324	11	1	51176125	C.01.02_0_51546	2	1
	B.04.06_0_52398	12	4		D.12.01_1_64208	8	1	51176126	C.01.02_0_51546	1	1
	F.03.03_0_53091	9	4	35211060	B.02.02_0_56470	14	1	51177257	W.01.03_0_54502	15	1
31411104	M.01.01_0_53549	22	3		B.02.02_1_76209	14	1		W.01.04_0_54903	14	1
31411105	D.03.01_0_51908	23	1	35211070	M.01.01_0_53549	27	2	51179545	D.07.01_0_51984	9	1



## SPARE PARTS INSTANCE INDEX

Code	Parts Table	Pos.	Q.ty	Code	Parts Table	Pos.	Q.ty	Code	Parts Table	Pos.	Q.ty
51179548	B.01.02_0_56437	1	1	52470062	D.01.02_0_52502	16	1	52476066	D.12.01_1_64208	22/2	1
51179551	A.01.03_0_56388	36	1		D.09.01_0_52197	6	1	52476068	D.12.01_1_64208	16	1
51270203	D.11.01_0_52534	15	1		D.09.02_0_52217	6	1	52476868	D.12.01_1_64208	3	1
51270771	D.07.01_0_51984	32	1	52470067	D.01.02_0_52502	20	2	52478565	D.12.01_1_64208	28	1
51275570	D.13.01_0_52705	13	1		D.09.01_0_52197	8	2	52478568	D.12.01_1_64208	19	1
51278573	D.11.01_0_52534	10	1		D.09.02_0_52217	8	2	52478609	D.06.01_0_54411	7	1
51278623	D.07.01_0_51984	31	1	52470087	D.10.01_0_52237	11	3	52478611	D.06.01_0_54411	3	1
51371035	D.01.02_0_52502	21	1	52470105	D.09.01_0_52197	16	1	52478612	D.05.01_0_54362	3	1
	D.09.01_0_52197	11	1	52470106	D.09.01_0_52197	15	1	52478615	D.06.01_0_54411	22	1
	D.09.02_0_52217	11	1	52470117	D.06.01_0_54411	19	1	52478617	D.06.01_0_54411	25	1
52071702	L.01.01_0_53253	13	1	52470118	D.06.01_0_54411	18	1	52478618	D.04.01_0_54324	17	1
	M.01.01_0_53549	14	1	52470298	D.12.01_1_64208	7	1	52478619	D.04.01_0_54324	18	1
52173669	C.02.03_0_51647	10	1	52473655	D.02.02_0_51833	35	1	52478620	D.04.01_0_54324	20	1
52173670	C.02.03_0_51647	10	1	52473656	D.04.01_0_54324	24	1	52573648	D.02.02_0_51833	21	1
52173671	C.02.03_0_51647	10	1	52473660	D.02.02_0_51833	12	1	53273025	D.02.02_0_51833	26	1
52173672	C.02.03_0_51647	10	1	52473827	D.05.01_0_54362	8	1	53273886	D.12.01_1_64208	33	1
52173673	C.02.03_0_51647	10	1	52473829	D.05.01_0_54362	5	1	53273891	D.12.01_1_64208	56	1
52272112	D.07.01_0_51984	28	1	52473830	D.05.01_0_54362	6	1	55072935	B.05.03_0_55725	1	4
52273364	D.07.01_0_51984	29	1	52473831	D.05.01_0_54362	7	1	55170047	D.14.01_0_52728	7	2
52274299	D.07.01_0_51984	26	1	52473835	D.06.01_0_54411	9	1	55170053	D.07.01_0_51984	6	3
52370072	D.10.01_0_52237	6	1	52473836	D.06.01_0_54411	12	1	55174162	B.09.01_0_51324	14	1
52370075	D.10.01_0_52237	5	1	52473837	D.06.01_0_54411	13	1	55174163	B.09.01_0_51324	13	2
52370152	D.13.01_0_52705	2	1	52473838	D.04.01_0_54324	5	1	55174429	C.02.03_0_51647	27	2
52372292	D.12.01_1_64208	38	1	52473839	D.04.01_0_54324	9	1	55174632	A.03.02_0_55953	21	1
52373177	D.15.03_0_52811	10	2	52474251	D.06.01_0_54411	15	1	55175174	B.04.05_0_52358	13	6
52374641	D.11.01_0_52534	1	1	52475561	D.12.01_1_64208	48	1		B.04.06_0_52398	11	6
52375215	D.15.03_0_52811	14	1	52475562	D.12.01_1_64208	32	1		B.05.03_0_55725	22	8
52375896	D.07.01_0_51984	27	1	52475565	D.12.01_1_64208	43	1		B.05.04_0_55752	18	8
52378628	D.07.01_0_51984	36	1	52475991	D.12.01_1_64208	24	1		F.03.03_0_53091	10	4
52378629	D.07.01_0_51984	30	1	52475992	D.12.01_1_64208	46	1	55176744	A.01.02_0_55910	26	1
52379209	C.02.03_0_51647	5	2	52475994	D.12.01_1_64208	44/1	1		A.01.03_0_56388	26	1
52470061	D.01.02_0_52502	17	1	52475996	D.12.01_1_64208	44/2	1	55177639	A.03.02_0_55953	23	1
	D.09.01_0_52197	7	1	52476062	D.12.01_1_64208	17	1	55179621	A.03.03_0_55986	17	1
	D.09.02_0_52217	7	1	52476065	D.12.01_1_64208	22/1	1	55179622	A.03.03_0_55986	16	1



## SPARE PARTS INSTANCE INDEX

Code	Parts Table	Pos.	Q.ty	Code	Parts Table	Pos.	Q.ty	Code	Parts Table	Pos.	Q.ty
55271644	B.08.01_0_51251	5/2	1	56076933N	B.02.02_1_76209	1.6	1	56170795	D.15.03_0_52811	8	1
55271852	B.08.01_0_51251	5/1	1	56077608	A.05.02_0_56126	6	2	56170796	D.15.03_0_52811	9	1
55274441	B.08.01_0_51251	4	1	56077760	M.02.03_0_53759	43	1	56170964	L.02.02_0_53337	17	4
55276745	A.05.02_0_56126	1	1		M.02.04_0_53830	43	1		L.02.05_0_53495	18	4
56071768	A.02.01_0_54099	11	2	56077774	T.02.01_0_53997	2	2		M.02.03_0_53759	16	2
56073059	T.02.01_0_53997	12.1	1	56078831	B.04.05_0_52358	33	1		M.02.04_0_53830	16	2
	T.02.02_0_54025	21.2	1		B.04.06_0_52398	21	1	56171223	B.12.04_0_55789	13	1
56073413	M.01.01_0_53549	44	2	56079442N	B.02.02_0_56470	1.1	1	56171572	D.12.01_1_64208	1	1
56073414	M.01.01_0_53549	41	2		B.02.02_1_76209	1.1	1	56171877	A.02.01_0_54099	3	1
56073416	M.01.01_0_53549	45	1	56170017	D.07.01_0_51984	16	1	56171883	A.02.01_0_54099	4	1
56074302	D.03.01_0_51908	25	1	56170029	D.03.01_0_51908	14	1	56171936	D.15.03_0_52811	18	1
56074313	D.12.01_1_64208	65	1	56170043	D.14.01_0_52728	8	2	56171954	B.04.05_0_52358	16	2
56075036	T.02.02_0_54025	17	2	56170074	D.10.01_0_52237	9	1		B.04.06_0_52398	14	2
56075143	M.01.01_0_53549	58	1	56170213	D.01.02_0_52502	8	1		B.05.03_0_55725	23	8
56075145	M.01.01_0_53549	26	1	56170214	D.01.02_0_52502	6	1		B.05.04_0_55752	19	8
56075161	M.02.03_0_53759	33	1	56170276	A.05.02_0_56126	16	2	56171996	B.04.05_0_52358	12	4
	M.02.04_0_53830	33	1	56170283	L.01.01_0_53253	27	2		B.04.06_0_52398	10	4
56075185	M.02.03_0_53759	46	1		M.01.01_0_53549	37	2		F.03.03_0_53091	11	4
	M.02.04_0_53830	46	1	56170285	L.01.01_0_53253	29	2	56172172	B.12.03_0_55323	7/2	1
56075186	M.02.03_0_53759	47	1		M.01.01_0_53549	39	2	56172538	C.01.02_0_51546	24	1
	M.02.04_0_53830	47	1	56170286	L.01.01_0_53253	28	2	56172547	F.02.02_0_55891	13	1
56075197	M.02.03_0_53759	42	1		M.01.01_0_53549	38	2	56172749	F.04.01_0_55265	4	1
	M.02.04_0_53830	42	1	56170350	F.01.06_0_55861	13	1	56173110	A.01.02_0_55910	37	3
56075252	M.02.03_0_53759	38	1	56170364	B.04.05_0_52358	38	2		A.01.03_0_56388	43	3
	M.02.04_0_53830	38	1		B.04.06_0_52398	26	2	56173638	L.01.01_0_53253	8	1
56076055	D.13.01_0_52705	20	1		C.02.03_0_51647	21	2		M.01.01_0_53549	9	1
56076928N	B.02.02_0_56470	1.3	1	56170367	D.15.03_0_52811	3	1	56173684	D.03.01_0_51908	20	1
	B.02.02_1_76209	1.3	1	56170392	T.02.01_0_53997	3	2	56174108	D.12.01_1_64208	5	1
56076929N	B.02.02_0_56470	1.4	1	56170447	D.13.01_0_52705	11	1	56174201	L.02.02_0_53337	23	1
	B.02.02_1_76209	1.4	1	56170704	T.03.01_0_54060	6	1		L.02.05_0_53495	24	1
56076930N	B.02.02_0_56470	1.5	1		T.03.02_0_54069	4	1		M.02.03_0_53759	22	1
	B.02.02_1_76209	1.5	1	56170705	T.03.01_0_54060	7	1		M.02.04_0_53830	22	1
56076933H	B.02.02_1_76209	1.2	1		T.03.02_0_54069	5	1	56174227	L.02.02_0_53337	22	1
56076933N	B.02.02_0_56470	1.2	1	56170760	D.06.01_0_54411	24	1		L.02.05_0_53495	23	1



## SPARE PARTS INSTANCE INDEX

Code	Parts Table	Pos.	Q.ty	Code	Parts Table	Pos.	Q.ty	Code	Parts Table	Pos.	Q.ty
56174431	D.13.01_0_52705	10	1	56176691	A.03.02_0_55953	15	1	56177416	W.01.04_0_54903	1.1	1
56174446	C.02.03_0_51647	28	4	56176692	B.02.02_0_56470	19	1	56177417	W.01.04_0_54903	1.2	1
56174529	F.03.03_0_53091	6	1		B.02.02_1_76209	19	1	56177443	B.05.03_0_55725	5	1
56174635	A.04.03_0_56022	5	1	56176693	B.02.02_0_56470	18	1		B.05.04_0_55752	3	1
	A.04.04_0_56038	5	1		B.02.02_1_76209	18	1	56177444	B.05.03_0_55725	6	1
	A.04.05_0_56055	5	1	56176696	A.05.02_0_56126	8	2		B.05.04_0_55752	4	1
	A.04.06_0_56068	5	1	56176716	A.05.02_0_56126	7	1	56177475	B.05.03_0_55725	21	2
	A.05.02_0_56126	5	1	56176814	A.05.02_0_56126	9	3	56177643	B.01.02_0_56437	17	1
56174636	A.04.03_0_56022	2	1	56176895	B.02.02_0_56470	20	2	56177655	A.02.01_0_54099	19	1
	A.04.04_0_56038	2	1		B.02.02_1_76209	20	2	56177656	A.02.01_0_54099	17	2
56174643	B.09.01_0_51324	1	1	56176905	B.03.03_0_55624	14	1		B.01.02_0_56437	14	1
56174658	B.01.02_0_56437	7	1		B.03.04_0_55657	14	1	56177671	T.02.02_0_54025	20	2
56174659	B.01.02_0_56437	9	1	56176906	B.03.03_0_55624	13	1	56177979	A.01.02_0_55910	8	1
56174661	A.02.01_0_54099	14	1		B.03.04_0_55657	13	1		A.01.03_0_56388	8	1
56174665	F.04.01_0_55265	1	1	56176907	B.05.03_0_55725	13	1	56178560	B.04.05_0_52358	39	2
56174666	B.04.05_0_52358	22	1		B.05.04_0_55752	11	1		B.04.06_0_52398	27	2
56174667	B.04.05_0_52358	23	1	56176908	B.05.03_0_55725	12	1	56178591	B.12.04_0_55789	15	1
56174668	B.04.05_0_52358	32	2		B.05.04_0_55752	10	1	56178649	A.01.02_0_55910	35	1
	B.04.06_0_52398	20	2	56177045	B.03.03_0_55624	32	8	56178695	F.04.01_0_55265	29	1
56174692	D.06.01_0_54411	24	1		B.03.04_0_55657	18	8	56179443	B.02.02_0_56470	27	1
56174693	D.06.01_0_54411	24	1		B.05.03_0_55725	26	8		B.02.02_1_76209	27	1
56174694	D.06.01_0_54411	24	1		B.05.04_0_55752	21	8	56179444	B.02.02_0_56470	28	1
56174695	D.06.01_0_54411	24	1	56177068	C.01.02_0_51546	20	1		B.02.02_1_76209	28	1
56174725	F.01.06_0_55861	15	2	56177183	A.01.02_0_55910	34	1	56179445	B.03.03_0_55624	12	1
56174835	B.02.02_0_56470	13	1		A.01.03_0_56388	34	1		B.03.04_0_55657	12	1
	B.02.02_1_76209	13	1	56177252	B.05.03_0_55725	2	2	56179447	B.02.02_0_56470	26	2
56174873	B.01.02_0_56437	24	1	56177256	B.03.03_0_55624	3	2		B.02.02_1_76209	26	2
56174919	C.01.02_0_51546	23	1		B.03.04_0_55657	3	2	56179549	B.02.02_0_56470	7/1	1
56174987	F.02.02_0_55891	4	1	56177264	B.05.03_0_55725	15	1		B.02.02_1_76209	7/1	1
56174988	F.02.02_0_55891	5	1		B.05.04_0_55752	13	1	56179603	A.01.03_0_56388	39	1
56175294	F.02.02_0_55891	17	1	56177265	B.05.03_0_55725	16	1	56179616	B.02.02_0_56470	7/2	1
56175367	D.06.01_0_54411	24	1		B.05.04_0_55752	14	1		B.02.02_1_76209	7/2	1
56175848	T.02.02_0_54025	5	2	56177326	B.03.03_0_55624	10	2	56179619	A.04.05_0_56055	2	1
56176127	D.11.01_0_52534	7	1		B.03.04_0_55657	10	2		A.04.06_0_56068	2	1



## SPARE PARTS INSTANCE INDEX

Code	Parts Table	Pos.	Q.ty	Code	Parts Table	Pos.	Q.ty	Code	Parts Table	Pos.	Q.ty
56179625	B.01.02_0_56437	4	1	56370178	D.13.01_0_52705	14	1	56373436	M.01.01_0_53549	53	1
56179627	A.03.03_0_55986	10	1	56370186	D.07.01_0_51984	14	5	56373800	C.01.02_0_51546	18	2
56179784	A.04.06_0_56068	12	1	56370187	D.11.01_0_52534	5	1		C.03.02_0_51783	12	2
561A0259	A.04.05_0_56055	12	1	56370209	D.01.02_0_52502	11	1	56373840	D.06.01_0_54411	1	1
56275953	T.02.02_0_54025	8.1	1	56370210	D.01.02_0_52502	11	1	56374430	D.13.01_0_52705	5	1
56276371	C.02.03_0_51647	24.2	1	56370211	D.01.02_0_52502	11	1	56374556	C.02.03_0_51647	13	2
56276372	C.02.03_0_51647	24.1	1	56370212	D.01.02_0_52502	11	1	56374557	C.02.03_0_51647	15	2
56278614	D.06.01_0_54411	6	1	56370267	D.02.02_0_51833	28	1	56374574	M.01.01_0_53549	51	1
56370018	D.07.01_0_51984	10	6	56370282	L.01.01_0_53253	22	4	56375008	T.03.02_0_54069	2	4
56370037	D.02.02_0_51833	33	1		M.01.01_0_53549	32	4	56375146	M.01.01_0_53549	25	1
56370038	D.14.01_0_52728	4	2	56370287	L.01.01_0_53253	24	2	56375147	M.01.01_0_53549	21	1
56370076	D.10.01_0_52237	10	6		M.01.01_0_53549	34	2	56375571	D.13.01_0_52705	15	1
56370079	D.10.01_0_52237	7	1	56370288	L.01.01_0_53253	17	2	56375954	T.02.02_0_54025	6	4
56370081	C.01.02_0_51546	4	2		M.01.01_0_53549	18	1	56376256	D.11.01_0_52534	9	1
	D.10.01_0_52237	15	1	56370539	W.01.03_0_54502	14	4	56378566	D.12.01_1_64208	26	2
	L.02.05_0_53495	48	1		W.01.04_0_54903	13	4	56378616	D.06.01_0_54411	23	1
	M.02.04_0_53830	62	1	56370582	D.11.01_0_52534	14	1	56378622	D.07.01_0_51984	24	1
56370089	D.01.02_0_52502	15	1	56370583	D.11.01_0_52534	13	1	56378630	D.07.01_0_51984	25	1
	D.06.01_0_54411	28	1	56370696	T.03.01_0_54060	4	4	56470002	D.02.02_0_51833	19	1
	D.09.01_0_52197	14	1	56370830	D.06.01_0_54411	28	1	56470110	D.04.01_0_54324	3	1
	D.09.02_0_52217	14	1		D.09.01_0_52197	14	1	56470111	D.04.01_0_54324	14	1
56370127	D.01.02_0_52502	15	1		D.09.02_0_52217	14	1	56470137	D.06.01_0_54411	11	1
	D.06.01_0_54411	28	1	56371037	D.01.02_0_52502	19	1	56470138	D.06.01_0_54411	10	3
	D.09.01_0_52197	14	1		D.09.01_0_52197	9	1	56470139	D.04.01_0_54324	10	1
	D.09.02_0_52217	14	1		D.09.02_0_52217	9	1	56470215	D.01.02_0_52502	4	1
56370128	D.01.02_0_52502	15	1	56371065	D.07.01_0_51984	21	1	56470231	D.14.01_0_52728	5	2
	D.06.01_0_54411	28	1	56371162	D.02.02_0_51833	18	1	56470299	D.13.01_0_52705	1	1
	D.09.01_0_52197	14	1	56371721	D.15.03_0_52811	15	1	56470365	D.15.03_0_52811	19	1
	D.09.02_0_52217	14	1	56372282	D.12.01_1_64208	41	1	56470797	D.15.03_0_52811	11	2
56370165	D.07.01_0_51984	23	1	56372536	D.01.02_0_52502	3	1	56470813	D.01.02_0_52502	23	2
56370172	D.07.01_0_51984	19	3	56373194	D.03.01_0_51908	30	1	56470814	D.09.02_0_52217	15	1
56370177	D.07.01_0_51984	22	1	56373426	M.01.01_0_53549	42	1	56470815	D.09.02_0_52217	16	1
56370178	C.02.03_0_51647	14	2	56373427	M.01.01_0_53549	42	1	56470987	D.12.01_1_64208	30	1
	D.12.01_1_64208	6	1	56373428	M.01.01_0_53549	42	1	56471036	D.01.02_0_52502	18	1



## SPARE PARTS INSTANCE INDEX

Code	Parts Table	Pos.	Q.ty	Code	Parts Table	Pos.	Q.ty	Code	Parts Table	Pos.	Q.ty
56471036	D.09.01_0_52197	10	1	57374523	B.03.04_0_55657	5	1	58025869	M.01.01_0_53549	42	1
	D.09.02_0_52217	10	1	57374532	B.04.05_0_52358	28	1	58048002	A.02.01_0_54099	24	2
56473818	D.04.01_0_54324	6	1		B.04.06_0_52398	16	1		B.01.02_0_56437	12	1
56473890	D.12.01_1_64208	52	1	57374592	B.04.05_0_52358	4	1	58070071	D.10.01_0_52237	4	1
56474713	D.12.01_1_64208	52	1	57374593	B.04.05_0_52358	3	1	58070164	D.07.01_0_51984	18	3
56474714	D.12.01_1_64208	52	1	57374853V	B.09.01_0_51324	5	1	58070168	D.07.01_0_51984	20	3
56475516	D.12.01_1_64208	50	1	57375195	M.02.03_0_53759	39	1	58070169	D.07.01_0_51984	8	3
56475517	D.12.01_1_64208	52	1		M.02.04_0_53830	39	1	58070198	D.11.01_0_52534	12	1
56475518	D.12.01_1_64208	52	1	57375461	A.03.03_0_55986	2	1	58070205	D.11.01_0_52534	17	1
56475568	D.12.01_1_64208	23	1	57376621	B.03.03_0_55624	8	1	58070262	D.02.02_0_51833	27	1
56475844	D.12.01_1_64208	53	1		B.03.04_0_55657	8	1	58070268	D.02.02_0_51833	29	1
56477227	C.02.03_0_51647	26	1	57376622	B.03.03_0_55624	9	1	58070366	D.14.01_0_52728	10	2
56478567	D.12.01_1_64208	25	1		B.03.04_0_55657	9	1	58070480	T.02.01_0_53997	9.1	2
56570016	C.02.03_0_51647	1.1	2	57376623	B.05.03_0_55725	9	1	58070482	T.02.01_0_53997	10.3	1
	D.07.01_0_51984	17	1		B.05.04_0_55752	7	1		T.02.02_0_54025	19.3	2
	L.01.01_0_53253	5	2	57376624	B.05.03_0_55725	10	1	58070513	L.02.02_0_53337	38	1
	M.01.01_0_53549	6	2		B.05.04_0_55752	8	1		L.02.05_0_53495	39	1
56570125	D.07.01_0_51984	39	2	57376670	B.02.02_0_56470	12/1	1		M.02.03_0_53759	54	1
56570284	L.01.01_0_53253	15	1	57376675	B.03.03_0_55624	6	1		M.02.04_0_53830	54	1
	M.01.01_0_53549	16	1		B.03.04_0_55657	6	1	58070690	A.05.02_0_56126	19	1
56570506	M.01.01_0_53549	20	1	57376676	B.03.03_0_55624	7	1	58070741	D.07.01_0_51984	37	5
56573661	D.02.02_0_51833	5	1		B.03.04_0_55657	7	1		D.13.01_0_52705	18	2
56575035	T.02.02_0_54025	1	2	57376899	B.02.02_0_56470	12/2	1	58070790	D.03.01_0_51908	17	2
56577772	T.02.01_0_53997	1	2	57376900	B.03.03_0_55624	27	2		D.15.03_0_52811	5	1
56578610	D.06.01_0_54411	4	1	57377317	A.04.04_0_56038	8	1	58071313	E.02.01_0_55297	3	1
57174915	A.05.02_0_56126	1.3	1	57377704	B.05.03_0_55725	7	1	58071322	T.02.01_0_53997	4	2
57275029	B.04.05_0_52358	17	1		B.05.04_0_55752	5	1	58071755	T.02.01_0_53997	10.1	2
57275031	B.04.05_0_52358	18	1	57377707	B.05.03_0_55725	8	1		T.02.02_0_54025	19.1	2
57371900	A.05.02_0_56126	2	1		B.05.04_0_55752	6	1	58071757	T.02.01_0_53997	11	2
57372341	A.04.05_0_56055	11	1	57379438	B.02.02_0_56470	32	1		T.02.02_0_54025	22	2
57372345	F.03.03_0_53091	31	1		B.02.02_1_76209	32	1	58072074	A.02.01_0_54099	9	1
57374522	B.03.03_0_55624	4	1	573A0226	A.03.02_0_55953	5	1	58072081	E.02.01_0_55297	4	1
	B.03.04_0_55657	4	1	573A1473V	B.02.02_1_76209	12/1	1	58072389	D.12.01_1_64208	39	1
57374523	B.03.03_0_55624	5	1	573A1474V	B.02.02_1_76209	12/2	1	58072398	D.12.01_1_64208	47	4





## SPARE PARTS INSTANCE INDEX

Code	Parts Table	Pos.	Q.ty	Code	Parts Table	Pos.	Q.ty	Code	Parts Table	Pos.	Q.ty
58072399	D.12.01_1_64208	42	1	58074958	L.02.05_0_53495	41	2	58076355	T.02.01_0_53997	9	2
58072509	B.07.02_0_56307	30	1		M.02.03_0_53759	55	2	58076752	A.05.02_0_56126	11	3
58072510	B.07.02_0_56307	33	1		M.02.04_0_53830	55	2	58076753	A.04.03_0_56022	6	1
58072511	B.07.02_0_56307	32	1	58075021	B.07.02_0_56307	20	1	58076984	B.02.02_1_76209	16	1
58072517	B.07.02_0_56307	31	1	58075022	B.07.02_0_56307	17	1	58076984V	B.02.02_0_56470	16	1
58072518	B.07.02_0_56307	22/1	1	58075080	L.02.02_0_53337	39	2	58076987	B.02.02_1_76209	17	1
58072574	B.07.02_0_56307	22/2	1		L.02.05_0_53495	40	2	58076987V	B.02.02_0_56470	17	1
58072575	B.07.02_0_56307	23	1	58075082	L.02.02_0_53337	47	1	58077061	E.03.01_0_54242	9	1
58072737	B.07.02_0_56307	28	1		M.02.03_0_53759	62	1	58077062	E.03.01_0_54242	10	1
58073156	B.07.02_0_56307	27	2	58075153	B.07.02_0_56307	18	1	58077132	A.03.02_0_55953	31	1
58073411	M.01.01_0_53549	43	2	58075159	M.02.03_0_53759	27	1	58077202	T.02.01_0_53997	19	2
58073461	D.02.02_0_51833	12.1	1		M.02.04_0_53830	27	1	58077205	T.02.01_0_53997	10	2
58073889	D.12.01_1_64208	51	1	58075160	M.02.03_0_53759	50	1	58077226	C.02.03_0_51647	25	1
58074092	D.12.01_1_64208	40	1		M.02.04_0_53830	50	1	58077305	E.03.01_0_54242	15	1
58074220	B.07.02_0_56307	13	1	58075226	L.02.02_0_53337	41	1	58077325	T.02.02_0_54025	19	2
58074221	B.07.02_0_56307	12	1		L.02.05_0_53495	42	2	58077579	B.07.02_0_56307	3/3	2
58074222	B.07.02_0_56307	14	1		M.02.03_0_53759	56	1	58077580	B.07.02_0_56307	3/2	2
58074558	D.03.01_0_51908	9	1		M.02.04_0_53830	56	1	58077581	B.07.02_0_56307	3/1	2
58074735	F.03.03_0_53091	25	2	58075247	L.02.02_0_53337	6	1	58077601	B.08.01_0_51251	7/1	1
58074736	F.04.01_0_55265	27	1		L.02.05_0_53495	6	1		E.03.01_0_54242	1/1	1
58074777	B.07.02_0_56307	10	1		M.02.03_0_53759	6	1	58077602	B.08.01_0_51251	7/2	1
58074786	B.07.02_0_56307	5	1		M.02.04_0_53830	6	1		E.03.01_0_54242	1/2	1
58074787	B.07.02_0_56307	6	1	58075250	B.07.02_0_56307	19	1	58077603	E.03.01_0_54242	3	1
58074791	B.07.02_0_56307	4	2	58075358	L.02.02_0_53337	34	1	58077654	B.07.02_0_56307	24	1
58074825	A.02.01_0_54099	8	1		L.02.05_0_53495	35	1	58078677	A.03.02_0_55953	28	1
58074831	B.01.02_0_56437	16	1	58075603	L.01.01_0_53253	7	1		A.03.03_0_55986	29	1
58074839	B.07.02_0_56307	15	1		M.01.01_0_53549	8	1	58079118	C.02.03_0_51647	1.2	1
58074841	B.07.02_0_56307	8	1	58075873	A.03.02_0_55953	29	1	58079394	E.01.01_0_54232	6	1
58074846	B.07.02_0_56307	16	1		A.03.03_0_55986	31	1	58079395	E.01.01_0_54232	5	1
58074880	B.07.02_0_56307	11	1	58075983	T.02.01_0_53997	12	1	58079431	F.03.03_0_53091	23	1
58074895	A.05.02_0_56126	21	1	58075987	T.02.02_0_54025	21	1	58079432	F.03.03_0_53091	24	1
58074904	E.01.01_0_54232	1	1	58076077	B.07.02_0_56307	21	1	58079466	B.07.02_0_56307	7	1
58074921	F.03.03_0_53091	12	1	58076333	F.02.02_0_55891	15	1	58079620	A.03.03_0_55986	19	1
58074958	L.02.02_0_53337	40	2	58076334	F.02.02_0_55891	16	1	58079631	A.04.05_0_56055	6	1

## SPARE PARTS INSTANCE INDEX

Code	Parts Table	Pos.	Q.ty	Code	Parts Table	Pos.	Q.ty	Code	Parts Table	Pos.	Q.ty
58079659	A.04.05_0_56055	8	1	58170436	B.02.02_1_76209	3	1	58171536	L.01.01_0_53253	21.2	1
	A.04.06_0_56068	9	1	58170443	D.02.02_0_51833	23	1		M.01.01_0_53549	31.2	1
58079703	A.01.03_0_56388	40	1	58170449	T.02.01_0_53997	15	1	58171537	L.01.01_0_53253	21.1	1
	A.03.03_0_55986	18	1		T.02.02_0_54025	25	1		M.01.01_0_53549	31.1	1
58079755	E.02.01_0_55297	7	1	58170453	B.08.01_0_51251	7.1	1	58171737	F.03.03_0_53091	30.2	1
58079781	A.04.03_0_56022	8	1		E.03.01_0_54242	1.1	1	58171901	A.05.02_0_56126	22	1
	A.04.04_0_56038	9	1	58170512	L.02.02_0_53337	35	1		E.03.01_0_54242	11	4
58092972	B.02.02_0_56470	2	1		L.02.05_0_53495	36	1	58171925	I.01.01_0_53233	10	1
	B.02.02_1_76209	33	1		M.02.03_0_53759	51	1	58172011	I.01.01_0_53233	1	1
580A0117	E.02.01_0_55297	9	1		M.02.04_0_53830	51	1		L.02.02_0_53337	12	2
580A0176	B.07.02_0_56307	1	1	58170571	E.03.01_0_54242	3.2	1		L.02.05_0_53495	12	1
580A0177	B.07.02_0_56307	2	1	58170572	E.03.01_0_54242	3.1	1		M.02.03_0_53759	14	1
580A0600	B.07.02_0_56307	9	1	58170693	F.04.01_0_55265	20/2	1	58172012	I.01.01_0_53233	3	1
58170021	C.03.02_0_51783	4	1		L.02.02_0_53337	29	1		L.02.02_0_53337	13/1	2
58170034	D.02.02_0_51833	30	6		L.02.05_0_53495	30	1		L.02.05_0_53495	13/1	2
58170045	D.14.01_0_52728	1	2	58170703	D.14.01_0_52728	2	6		L.02.05_0_53495	14	1
58170054	D.07.01_0_51984	7	3	58170968	B.03.03_0_55624	25	1		M.02.03_0_53759	13/1	1
58170070	D.10.01_0_52237	12	3	58171000	T.02.02_0_54025	11	2		M.02.04_0_53830	13/1	1
58170077	C.02.03_0_51647	11	2	58171019	D.14.01_0_52728	3	2		M.02.04_0_53830	14/1	1
58170130	D.04.01_0_54324	23	1	58171021	T.02.01_0_53997	4.2	1	58172013	I.01.01_0_53233	4	1
	D.12.01_1_64208	10	1		T.02.02_0_54025	12/1	2		L.02.02_0_53337	13/2	2
58170181	W.01.03_0_54502	1.1	1	58171027	A.04.03_0_56022	1.4	1		L.02.05_0_53495	13/2	2
58170195	D.11.01_0_52534	6	2		A.04.04_0_56038	1.4	1		M.02.03_0_53759	13/2	1
58170238	A.05.02_0_56126	3	1		A.04.06_0_56068	1.4	1		M.02.04_0_53830	13/2	1
58170245	L.01.01_0_53253	21	2	58171028	A.04.03_0_56022	1.3	1		M.02.04_0_53830	14/2	1
	M.01.01_0_53549	31	2		A.04.04_0_56038	1.3	1	58172014	I.01.01_0_53233	5	1
58170279	D.04.01_0_54324	8	1		A.04.06_0_56068	1.3	1		I.01.01_0_53233	11.2	1
58170291	L.01.01_0_53253	16	2	58171069	A.04.04_0_56038	6	1		L.02.02_0_53337	13/3	2
	M.01.01_0_53549	17	2		A.04.06_0_56068	6	1		L.02.05_0_53495	13/3	2
58170306	D.02.02_0_51833	20	2	58171139	D.06.01_0_54411	8	2		M.02.03_0_53759	13/3	1
58170344	B.08.01_0_51251	19	2	58171199	A.01.02_0_55910	1.1	1		M.02.04_0_53830	13/3	1
58170345	B.08.01_0_51251	20	1		A.01.03_0_56388	1.1	1		M.02.04_0_53830	14/3	1
58170376	B.08.01_0_51251	15	2	58171200	A.01.02_0_55910	1.2	1	58172015	L.02.02_0_53337	10	1
58170436	B.02.02_0_56470	3	1		A.01.03_0_56388	1.2	1		L.02.05_0_53495	10	1



## SPARE PARTS INSTANCE INDEX

Code	Parts Table	Pos.	Q.ty	Code	Parts Table	Pos.	Q.ty	Code	Parts Table	Pos.	Q.ty
58172016	I.01.01_0_53233	12	1	58173120	B.08.01_0_51251	19.3	1	58175188	M.02.04_0_53830	44/2	1
	L.02.02_0_53337	20	6	58173121	B.08.01_0_51251	20.3	1	58175191	I.01.01_0_53233	15	1
	L.02.05_0_53495	21	6	58173195	D.03.01_0_51908	16.1	2		M.02.03_0_53759	32	1
	M.02.03_0_53759	20	3		D.03.01_0_51908	28.1	2		M.02.04_0_53830	32	1
	M.02.04_0_53830	20	3	58173361	I.01.01_0_53233	9	1	58175209	C.01.02_0_51546	22	1
58172017	I.01.01_0_53233	13	1		L.02.02_0_53337	14	1	58175211	M.02.03_0_53759	44/1	1
58172018	I.01.01_0_53233	14	1		L.02.05_0_53495	15	1		M.02.04_0_53830	44/1	1
58172105	D.02.02_0_51833	32	5		M.02.03_0_53759	18	1	58175630	W.01.03_0_54502	8.1	1
58172106	D.02.02_0_51833	31	5		M.02.04_0_53830	18	1	58175676	F.04.01_0_55265	17	1
58172240	I.01.01_0_53233	6	1	58173399	F.04.01_0_55265	10	1	58175677	F.04.01_0_55265	15	1
	I.01.01_0_53233	11.3	1	58173437	B.12.04_0_55789	4	1	58175700	E.03.01_0_54242	2	1
58172267	B.08.01_0_51251	7.2	1	58173505	F.01.06_0_55861	10	1	58175769	B.08.01_0_51251	12	1
	E.03.01_0_54242	1.2	1	58173664	D.02.02_0_51833	9	1	58175770	B.08.01_0_51251	13	1
58172304	I.01.01_0_53233	7	1	58173772	B.07.02_0_56307	25	1	58175773	A.01.02_0_55910	21	1
	L.02.02_0_53337	11	2	58173773	B.07.02_0_56307	26	1		A.01.03_0_56388	21	1
	L.02.05_0_53495	11	2	58174192	D.07.01_0_51984	1	3	58175965	W.01.03_0_54502	1.2	1
	M.02.03_0_53759	12	1	58174305	F.03.03_0_53091	30	2	58175966	W.01.03_0_54502	8.2	1
	M.02.04_0_53830	12	1	58174581	L.01.01_0_53253	11	1	58176271	W.01.04_0_54903	6/1	1
58172400	D.02.02_0_51833	24	1		M.01.01_0_53549	12	1	58176272	W.01.04_0_54903	6/2	1
	D.12.01_1_64208	34	1	58174608	A.03.02_0_55953	8	2	58176323	W.01.03_0_54502	6.1	1
58172402	D.12.01_1_64208	35	1	58174732	F.04.01_0_55265	25	1	58176324	W.01.03_0_54502	6.2	1
58172447	D.12.01_1_64208	36	8	58174928	B.08.01_0_51251	14	1	58176336	F.01.06_0_55861	21	1
58172448	D.12.01_1_64208	37	8	58174974	I.01.01_0_53233	11	1	58176337	F.01.06_0_55861	11	1
58172463	F.04.01_0_55265	7	2	58175014	F.01.06_0_55861	14	2	58176396	E.03.01_0_54242	12	2
58172489	I.01.01_0_53233	8	1	58175083	L.02.02_0_53337	49	1	58176406	E.01.01_0_54232	7	2
	L.02.02_0_53337	15	1		M.02.03_0_53759	64	1		E.03.01_0_54242	13	2
	L.02.05_0_53495	16	1	58175121	A.01.02_0_55910	33	1	58176755	A.04.03_0_56022	1	1
58172707	I.01.01_0_53233	2	1		A.01.03_0_56388	33	1	58176898	A.04.04_0_56038	1	1
58173030	D.03.01_0_51908	5	1	58175122	A.04.03_0_56022	1.5	1	58177182	F.02.02_0_55891	3	1
58173072	T.02.02_0_54025	21.1	1		A.04.04_0_56038	1.5	1	58177330	B.05.03_0_55725	25	2
58173116	B.08.01_0_51251	19.1	2		A.04.06_0_56068	1.5	1		B.05.04_0_55752	20	2
	B.08.01_0_51251	20.1	2	58175187	M.02.03_0_53759	45	2	58177400	A.01.02_0_55910	27	1
58173119	B.08.01_0_51251	19.2	2		M.02.04_0_53830	45	2		A.01.03_0_56388	27	1
	B.08.01_0_51251	20.2	2	58175188	M.02.03_0_53759	44/2	1	58177653	D.02.02_0_51833	2	1



## SPARE PARTS INSTANCE INDEX

Code	Parts Table	Pos.	Q.ty	Code	Parts Table	Pos.	Q.ty	Code	Parts Table	Pos.	Q.ty
58177722	B.12.03_0_55323	1	1	58179463	F.02.02_0_55891	1	1	59073184	A.04.04_0_56038	7	1
58177732	T.03.03_0_54078	2.1	1	58179599	A.03.03_0_55986	32	1		A.04.06_0_56068	7	1
58177736	T.03.03_0_54078	5	1	58179618	A.04.05_0_56055	1	1	59073674	B.04.05_0_52358	6	1
58177737	T.03.03_0_54078	6	2	58179623	A.01.02_0_55910	30	1		B.04.06_0_52398	4	1
58177738	T.03.03_0_54078	7	2		A.01.03_0_56388	30	1	59073678	B.04.05_0_52358	5	1
58177739	T.03.03_0_54078	8	6	58179704	A.01.03_0_56388	2	1		B.04.06_0_52398	3	1
58177740	T.03.03_0_54078	9	2	58179780	A.04.06_0_56068	1	1	59073681	A.02.01_0_54099	10/2	1
58177741	T.03.03_0_54078	11	1	58179783	A.03.03_0_55986	5	2	59073685	D.03.01_0_51908	22	1
58177742	T.03.03_0_54078	12	2	58192377	B.12.03_0_55323	3	1	59073693	D.15.03_0_52811	1	1
58177743	T.03.03_0_54078	14	1		B.12.04_0_55789	14	1	59073725	D.03.01_0_51908	16	1
58177744	T.03.03_0_54078	15	1	59070012	C.01.02_0_51546	14	1	59074185	D.07.01_0_51984	2	1
58177745	T.03.03_0_54078	18	1	59070065	D.01.02_0_52502	22	1	59074206	D.03.01_0_51908	28	1
58177746	T.03.03_0_54078	19	1		D.09.01_0_52197	12	1	59074346	A.02.01_0_54099	10/1	1
58177754	D.03.01_0_51908	4	1		D.09.02_0_52217	12	1	59074387	D.07.01_0_51984	3	1
58177761	M.02.03_0_53759	41	1	59070094	D.10.01_0_52237	13	1	59074459	D.15.03_0_52811	25	1
	M.02.04_0_53830	41	1	59070289	L.01.01_0_53253	18	1	59074602	B.04.05_0_52358	2	1
58177867	B.08.01_0_51251	11	1		M.01.01_0_53549	28	1		B.04.06_0_52398	2	1
58177978	T.02.02_0_54025	12/2	2	59070290	L.01.01_0_53253	19	1	59074603	B.04.05_0_52358	1	1
58178571	W.01.04_0_54903	9/1	1		M.01.01_0_53549	29	1		B.04.06_0_52398	1	1
58178572	W.01.04_0_54903	9/2	1	59070333	D.15.03_0_52811	6	1	59074623	D.03.01_0_51908	12	1
58178585	A.03.02_0_55953	1	1	59070448	T.02.01_0_53997	16	1	59074662	B.02.02_0_56470	15	6
58178638	A.03.02_0_55953	12	1		T.02.02_0_54025	26	1		B.02.02_1_76209	15	6
58178646	A.01.02_0_55910	2	1	59070591	B.03.03_0_55624	24	1	59074744	F.04.01_0_55265	19	1
58178715	A.04.06_0_56068	8	1	59070592	B.05.03_0_55725	17	1	59074748	F.04.01_0_55265	23	1
58178811	D.01.02_0_52502	1/2	1		B.05.04_0_55752	15	1	59074749	F.04.01_0_55265	24	1
58178873	D.01.02_0_52502	1/1	1	59070702	T.03.01_0_54060	1	1	59074754	L.02.02_0_53337	7	1
58178954	F.03.03_0_53091	1	1	59070838	C.02.03_0_51647	16	2		L.02.05_0_53495	7	1
58178960	D.15.03_0_52811	17	1	59071241	B.12.03_0_55323	13	1	59074759	L.02.02_0_53337	26	1
58179010	E.01.01_0_54232	2	2	59071966	B.05.03_0_55725	24	1		L.02.05_0_53495	27	1
58179335	A.03.03_0_55986	1	1	59072057	L.02.02_0_53337	19	4	59074993	D.12.01_1_64208	64	1
58179413	E.01.01_0_54232	8	2		L.02.05_0_53495	20	4	59075012	T.03.02_0_54069	1.1	1
58179414	B.03.03_0_55624	11	2		M.02.03_0_53759	19	2	59075037	L.02.02_0_53337	25	1
	B.03.04_0_55657	11	2		M.02.04_0_53830	19	2		L.02.05_0_53495	26	1
58179463	F.01.06_0_55861	1	1	59072974	F.03.03_0_53091	5	1	59075039	L.02.02_0_53337	27	1



## SPARE PARTS INSTANCE INDEX

Code	Parts Table	Pos.	Q.ty	Code	Parts Table	Pos.	Q.ty	Code	Parts Table	Pos.	Q.ty
59075039	L.02.05_0_53495	28	1	59076211	F.01.06_0_55861	4	1	59077449V	B.05.04_0_55752	2	1
	M.02.03_0_53759	24	1	59076212	F.01.06_0_55861	20	2	59077474	B.05.03_0_55725	20	2
	M.02.04_0_53830	24	1	59076213	F.01.06_0_55861	12	1		B.05.04_0_55752	17	2
59075137	M.01.01_0_53549	60	1	59076224	F.01.06_0_55861	27	1	59077934	A.05.02_0_56126	13	1
59075140	M.01.01_0_53549	55	1	59076225	F.01.06_0_55861	26	1	59077935	A.05.02_0_56126	17	1
59075148	M.01.01_0_53549	19	1	59076226	F.01.06_0_55861	23	1	59078588	L.01.01_0_53253	30	1
59075169	M.02.03_0_53759	7	1	59076612	B.03.03_0_55624	18	1	59078595	F.01.06_0_55861	24	1
	M.02.04_0_53830	7	1	59076614	B.03.03_0_55624	16	1	59078634	D.07.01_0_51984	4	1
59075171	M.02.03_0_53759	49	1	59076616	B.03.03_0_55624	15	1	59078865	D.13.01_0_52705	22	1
	M.02.04_0_53830	49	1	59076641V	B.03.03_0_55624	2	1	59079167	A.01.02_0_55910	6	1
59075178	M.01.01_0_53549	61	1		B.03.04_0_55657	2	1	59079186	T.02.02_0_54025	2	1
59075224	F.03.03_0_53091	13	1	59076645V	B.03.03_0_55624	1	1	59079187	T.02.02_0_54025	3	1
59075225	F.03.03_0_53091	14	1		B.03.04_0_55657	1	1	59079478	F.02.02_0_55891	12	1
59075254	M.02.03_0_53759	37	1	59076679	A.05.02_0_56126	23/1	1	59079479	F.01.06_0_55861	3	1
	M.02.04_0_53830	37	1	59076685	A.05.02_0_56126	12	1	59079615	A.05.02_0_56126	23/2	1
59075283	B.01.02_0_56437	28	1	59076686	A.05.02_0_56126	26/1	1	59079617	B.01.02_0_56437	21	1
59075360	L.02.02_0_53337	32	1		B.02.02_0_56470	6/1	1	59079624	A.01.02_0_55910	36	1
	L.02.05_0_53495	33	1		B.02.02_1_76209	6/1	1		A.01.03_0_56388	35	1
59075572	D.13.01_0_52705	21	1	59076688	A.01.02_0_55910	16	1	59079626	A.03.02_0_55953	13	1
59075678	F.04.01_0_55265	12	1		A.01.03_0_56388	16	1		A.03.03_0_55986	8	1
59075679	F.04.01_0_55265	28	1	59076690	B.03.03_0_55624	19	2	59079629	A.05.02_0_56126	26/2	1
59075716	B.04.05_0_52358	34	1	59076780	B.05.03_0_55725	14	1		B.02.02_0_56470	6/2	1
	B.04.06_0_52398	22	1		B.05.04_0_55752	12	1		B.02.02_1_76209	6/2	1
59075791	T.02.01_0_53997	5	1	59076902	B.03.03_0_55624	28	1	59079630	A.01.03_0_56388	6	1
59075813	C.02.03_0_51647	20	1	59076903	B.03.03_0_55624	29	1	59079635	A.01.02_0_55910	32	1
59075840	T.02.01_0_53997	6	1	59077055	B.03.04_0_55657	15	1		A.01.03_0_56388	32	1
59075850	T.02.02_0_54025	13	1	59077056	B.03.04_0_55657	16	1	59079785	A.03.02_0_55953	7	1
59075885	T.02.02_0_54025	14	1	59077242	E.03.01_0_54242	16	1	590A1430V	B.02.02_1_76209	1	1
59075917	F.04.01_0_55265	22	1	59077318	A.01.02_0_55910	12	1	59270304	W.01.03_0_54502	1/1	1
59075979	M.02.03_0_53759	28	1		A.01.03_0_56388	12	1	59271011	F.04.01_0_55265	8	1
	M.02.04_0_53830	28	1	59077359	B.05.03_0_55725	18	1	59273925	W.01.03_0_54502	1/2	1
59076085	L.01.01_0_53253	12	1	59077445V	B.05.03_0_55725	3	1	59275632	W.01.03_0_54502	8/1	1
	M.01.01_0_53549	13	1		B.05.04_0_55752	1	1	59275633	W.01.03_0_54502	8/2	1
59076100	T.02.02_0_54025	8	2	59077449V	B.05.03_0_55725	4	1	59276002	C.02.03_0_51647	24	1



## SPARE PARTS INSTANCE INDEX

Code	Parts Table	Pos.	Q.ty	Code	Parts Table	Pos.	Q.ty	Code	Parts Table	Pos.	Q.ty
59276003	C.02.03_0_51647	1	1	59900345	A.01.02_0_55910	1.5	1	F0150036216	B.12.04_0_55789	2	1
59276320	W.01.03_0_54502	6/1	1		A.01.03_0_56388	1.5	1	F0150036219	B.12.04_0_55789	3	1
59276321	W.01.03_0_54502	6/2	1	59900347	A.04.03_0_56022	1.2	1	F0190018909	E.02.01_0_55297	2	1
59277414	W.01.04_0_54903	1/2	1		A.04.04_0_56038	1.2	1	F0256612916	A.03.03_0_55986	27	1
59277415	W.01.04_0_54903	1/1	1		A.04.06_0_56068	1.2	1	F0256808000	A.05.02_0_56126	31	1
59278554	D.03.01_0_51908	1	1	59900353	A.04.03_0_56022	1.1	1		B.03.03_0_55624	30	1
59278555	D.03.01_0_51908	2	1		A.04.04_0_56038	1.1	1		B.04.05_0_52358	27	1
59375009	T.03.02_0_54069	1	1		A.04.06_0_56068	1.1	1	F0256809050	A.03.02_0_55953	6	1
59376519	D.01.02_0_52502	12	1	59900361	W.01.03_0_54502	1.3	1		A.03.03_0_55986	4	1
59377433	D.12.01_1_64208	57	1		W.01.03_0_54502	6.3	1	F0256910000	A.03.03_0_55986	3	1
59377730	T.03.03_0_54078	2	1		W.01.03_0_54502	8.3	1		B.03.03_0_55624	31	1
59377734	T.03.03_0_54078	1	1	59900376	D.12.01_1_64208	12	1	F0256910010	B.05.03_0_55725	11	1
59378814	D.09.01_0_52197	4	1	59900766	A.01.02_0_55910	1.4	1		B.05.04_0_55752	9	1
	D.09.02_0_52217	4	1	59901049	B.12.03_0_55323	4	1	F0801022000	T.03.03_0_54078	16	1
59900152	B.12.03_0_55323	15	1	59901050	B.12.03_0_55323	2	1	F0801028000	T.03.03_0_54078	10	6
59900153	B.12.03_0_55323	9	1	59901086	E.01.01_0_54232	8.1	2	F0801050000	M.01.01_0_53549	23	1
59900154	B.12.03_0_55323	8	4	59901087	E.03.01_0_54242	12.1	2	F0801095000	D.15.03_0_52811	24	1
59900155	B.12.03_0_55323	7/1	1	59901140	A.01.02_0_55910	1.3	1	F0801241010	D.05.01_0_54362	4	4
59900156	B.12.03_0_55323	6	1		A.01.03_0_56388	1.3	1		D.12.01_1_64208	15	1
59900157	B.12.03_0_55323	10	1	59901141	A.01.03_0_56388	1.4	1		D.15.03_0_52811	4	1
59900158	B.12.03_0_55323	10	18	59901144	B.02.02_0_56470	1/1	1		L.01.01_0_53253	23	2
59900159	B.12.03_0_55323	5	1	59901145	B.02.02_0_56470	1/2	1		M.01.01_0_53549	33	2
59900160	B.12.03_0_55323	12	1	59901146	B.02.02_0_56470	1/3	1	F0801248000	D.12.01_1_64208	14	1
59900161	B.12.03_0_55323	14	1	59901147	B.02.02_0_56470	1/4	1	F0801264050	D.02.02_0_51833	14	1
59900183	B.12.04_0_55789	5	1	59901150	B.02.02_0_56470	1/5	1		D.04.01_0_54324	1	1
59900184	B.12.04_0_55789	6	1	59901151	B.02.02_0_56470	1/6	1	F0801266100	D.02.02_0_51833	22	1
59900185	B.12.04_0_55789	7	1	59901152	B.02.02_0_56470	1/7	1	F0801282000	L.02.02_0_53337	44	12
59900186	B.12.04_0_55789	8	1	59901153	B.02.02_0_56470	1/8	1		L.02.05_0_53495	45	12
59900187	B.12.04_0_55789	9	1	59901384	B.02.02_1_76209	2/1	1		M.02.03_0_53759	59	8
59900199	B.12.04_0_55789	1	1	59901385	B.02.02_1_76209	2/2	1		M.02.04_0_53830	59	6
59900230	I.01.01_0_53233	10.1	1	59901387	B.02.02_1_76209	2/3	1	F0801282050	D.12.01_1_64208	45	1
	I.01.01_0_53233	11.1	1	59901388	B.02.02_1_76209	2/4	1	F0801297050	D.12.01_1_64208	49	1
59900242	E.03.01_0_54242	1.3	1	F0150010905	W.01.03_0_54502	11	1	F0801299100	D.06.01_0_54411	21	2
59900340	F.03.03_0_53091	30.1	1		W.01.04_0_54903	10	1	F0801310600	C.01.02_0_51546	21	1

## SPARE PARTS INSTANCE INDEX

Code	Parts Table	Pos.	Q.ty	Code	Parts Table	Pos.	Q.ty	Code	Parts Table	Pos.	Q.ty
F0801331050	L.01.01_0_53253	20	2	F0812689050	D.12.01_1_64208	13	1	F0814632000	A.03.02_0_55953	10	2
	M.01.01_0_53549	30	2	F0812692015	D.06.01_0_54411	16	1		C.01.02_0_51546	10	2
F0801331150	D.04.01_0_54324	7	2	F0812708030	D.05.01_0_54362	2	1	F0814647000	B.09.01_0_51324	8	2
F0801353000	D.04.01_0_54324	12	1	F0812736010	D.12.01_1_64208	31	1	F0814750010	C.03.02_0_51783	9	16
	D.12.01_1_64208	9	1	F0812783000	D.04.01_0_54324	19	1	F0814794000	B.03.03_0_55624	23	2
F0801380100	D.04.01_0_54324	16	2	F0812784000	D.12.01_1_64208	18	2	F0817500200	A.01.02_0_55910	29	1
F0801422010	D.01.02_0_52502	10	2	F0812811000	D.06.01_0_54411	20	2		A.01.03_0_56388	29	1
F0801455100	D.02.02_0_51833	34	1	F0812838000	C.02.03_0_51647	12	2		A.03.02_0_55953	30	4
F0802104000	D.09.01_0_52197	1	1	F0812859000	D.01.02_0_52502	9	2		A.03.03_0_55986	30	4
	D.09.02_0_52217	1	1	F0812868000	D.04.01_0_54324	2	1		A.05.02_0_56126	20	4
F0802163010	D.02.02_0_51833	13	1	F0812868100	D.02.02_0_51833	17	1	F0817500400	A.01.02_0_55910	28	3
F0802228005	D.12.01_1_64208	29	1	F0812878040	D.04.01_0_54324	4	2		A.01.03_0_56388	28	3
F0802239045	D.01.02_0_52502	7	1	F0812899000	D.06.01_0_54411	2	1		A.03.02_0_55953	32	2
F0802700150	D.10.01_0_52237	1	1	F0812918010	D.04.01_0_54324	22	1	F0817500410	A.03.03_0_55986	28	2
F0803057000	D.03.01_0_51908	15	2		D.12.01_1_64208	27	3	F0817500470	A.03.02_0_55953	25	2
F0803078100	D.01.02_0_52502	5	1	F0812951070	D.06.01_0_54411	5	2		A.03.03_0_55986	21	2
F0803185000	L.02.02_0_53337	2	1	F0812951200	D.04.01_0_54324	15	2	F0817500500	A.03.02_0_55953	22	1
	L.02.05_0_53495	2	1	F0812951300	D.12.01_1_64208	21	1		A.03.03_0_55986	24	1
	M.02.03_0_53759	2	1	F0812956000	D.01.02_0_52502	14	2	F0817500700	A.01.03_0_56388	41	1
	M.02.04_0_53830	2	1		D.09.01_0_52197	13	2		A.03.02_0_55953	24	1
F0803199010	D.12.01_1_64208	66	1		D.09.02_0_52217	13	2		A.03.03_0_55986	20	1
F0803209000	D.11.01_0_52534	4	1	F0812957000	D.06.01_0_54411	14	1	F0817500720	A.01.03_0_56388	42	1
F0803209070	C.01.02_0_51546	13	1	F0812957010	D.12.01_1_64208	11	1		A.03.03_0_55986	22	1
F0803259000	C.01.02_0_51546	12	1	F0812975250	D.10.01_0_52237	2	2	F0817500800	A.04.03_0_56022	9	1
F0808060100	T.03.01_0_54060	2	1	F0814545000	A.04.06_0_56068	15	2		A.04.04_0_56038	10	1
F0808518050	B.07.02_0_56307	29	4	F0814547000	B.02.02_0_56470	31	8		A.04.05_0_56055	9	1
F0810510000	D.03.01_0_51908	24	2		B.02.02_1_76209	31	8		A.04.06_0_56068	10	1
	D.14.01_0_52728	6	2		C.02.03_0_51647	31	4	F0817500820	A.03.03_0_55986	23	2
	D.15.03_0_52811	12	3	F0814569000	B.01.02_0_56437	20	1	F0817500900	A.04.03_0_56022	10	1
F0810527000	D.03.01_0_51908	32	1		D.03.01_0_51908	19	1		A.04.04_0_56038	11	1
F0812523050	D.02.02_0_51833	1	1		M.01.01_0_53549	24	5		A.04.05_0_56055	10	1
F0812599086	D.12.01_1_64208	12.1	1	F0814585000	B.02.02_0_56470	5	3		A.04.06_0_56068	11	1
F0812637000	D.12.01_1_64208	2	2		B.02.02_1_76209	5	3	F0817501200	A.04.03_0_56022	7	1
F0812660020	D.04.01_0_54324	21	1	F0814627000	D.15.03_0_52811	16	1	F0817503000	F.01.06_0_55861	9	12

## SPARE PARTS INSTANCE INDEX

Code	Parts Table	Pos.	Q.ty	Code	Parts Table	Pos.	Q.ty	Code	Parts Table	Pos.	Q.ty
F0817640003	D.07.01_0_51984	5	3	F0825414000	B.02.02_0_56470	21	4	F0835037000	M.02.03_0_53759	57	3
F0822537050	D.03.01_0_51908	29	1		B.02.02_1_76209	21	4		M.02.04_0_53830	57	3
	D.15.03_0_52811	2	1	F0825417000	E.02.01_0_55297	8	1	F0835040030	F.03.03_0_53091	26	3
F0824022000	L.02.02_0_53337	5	1	F0825436000	B.08.01_0_51251	7.3	1	F0835523000	D.03.01_0_51908	26	1
	L.02.05_0_53495	5	1		E.03.01_0_54242	1.5	1	F0837534010	L.02.02_0_53337	18	4
	M.02.03_0_53759	5	1	F0825436003	B.08.01_0_51251	7.4	1		L.02.05_0_53495	19	4
	M.02.04_0_53830	5	1		E.03.01_0_54242	1.6	1		M.02.03_0_53759	17	2
F0824110000	F.03.03_0_53091	35	2	F0825438000	E.03.01_0_54242	4	1		M.02.04_0_53830	17	2
	F.04.01_0_55265	21	2	F0825480100	E.02.01_0_55297	1	1	F0838154010	D.12.01_1_64208	59	2
	L.02.02_0_53337	30	23	F0825488000	E.03.01_0_54242	8	2	F0838475000	C.01.02_0_51546	9	2
	L.02.05_0_53495	31	24	F0825493000	E.03.01_0_54242	17	1	F0842512000	F.03.03_0_53091	20	2
	M.02.03_0_53759	11	15	F0825500220	B.08.01_0_51251	8.1	1	F0843107000	F.03.03_0_53091	32	1
	M.02.04_0_53830	11	15	F0825718020	F.01.06_0_55861	14.1	2		F.04.01_0_55265	13	8
F0824113000	C.03.02_0_51783	15	1	F0825809000	L.02.02_0_53337	1	1	F0843109000	F.03.03_0_53091	29	2
	F.02.02_0_55891	14	2		L.02.05_0_53495	1	1	F0843109020	F.03.03_0_53091	34	1
	F.03.03_0_53091	19	2		M.02.03_0_53759	1	1		F.04.01_0_55265	20/1	1
	L.02.02_0_53337	37	4		M.02.04_0_53830	1	1		L.02.02_0_53337	28	7
	L.02.05_0_53495	38	4	F0825980030	L.02.02_0_53337	45	6		L.02.05_0_53495	29	7
	M.02.03_0_53759	53	4		L.02.05_0_53495	46	6		M.02.03_0_53759	10	4
	M.02.04_0_53830	53	4		M.02.03_0_53759	60	4		M.02.04_0_53830	10	4
F0824141000	F.03.03_0_53091	22	9		M.02.04_0_53830	60	3	F0843110010	F.03.03_0_53091	18	1
	L.02.02_0_53337	43	5	F0826039000	D.03.01_0_51908	31	1		L.02.02_0_53337	36	2
	L.02.05_0_53495	44	6	F0826056000	C.02.03_0_51647	7	2		L.02.05_0_53495	37	2
	M.02.03_0_53759	31	4		L.01.01_0_53253	6	1		M.02.03_0_53759	25	1
	M.02.03_0_53759	58	5		M.01.01_0_53549	7	3		M.02.03_0_53759	52	2
	M.02.04_0_53830	31	4		T.02.02_0_54025	4	2		M.02.04_0_53830	25	1
	M.02.04_0_53830	58	3		T.03.02_0_54069	1.2	1		M.02.04_0_53830	52	2
F0824185000	F.01.06_0_55861	22	1	F0828029070	A.02.01_0_54099	1	1	F0843116000	F.03.03_0_53091	21	3
	F.04.01_0_55265	16	1	F0828468050	D.13.01_0_52705	12	2		L.02.02_0_53337	48	1
F0825115010	B.08.01_0_51251	10	1	F0831047000	D.13.01_0_52705	9	1		M.02.03_0_53759	30	2
F0825139000	E.03.01_0_54242	1.4	1	F0831065000	B.01.02_0_56437	13	1		M.02.03_0_53759	63	1
F0825400060	B.08.01_0_51251	9	1	F0831125000	A.02.01_0_54099	13	1		M.02.04_0_53830	30	2
F0825403050	B.08.01_0_51251	18	1	F0835037000	L.02.02_0_53337	42	5	F0843561000	A.02.01_0_54099	22	1
F0825414000	A.05.02_0_56126	25	2		L.02.05_0_53495	43	6	F0843570000	A.01.02_0_55910	24	4



## SPARE PARTS INSTANCE INDEX

Code	Parts Table	Pos.	Q.ty	Code	Parts Table	Pos.	Q.ty	Code	Parts Table	Pos.	Q.ty
F0843570000	A.01.03_0_56388	24	4	F0843643060	L.01.01_0_53253	10	2	F0843907000	D.03.01_0_51908	8	2
	A.03.02_0_55953	3	8		L.01.01_0_53253	26	2		F.01.06_0_55861	8	1
	A.03.03_0_55986	12	7		L.02.02_0_53337	9	13		F.03.03_0_53091	33	2
	A.05.02_0_56126	28	2		L.02.05_0_53495	9	13		F.04.01_0_55265	14	16
	B.01.02_0_56437	23	4		M.01.01_0_53549	11	2	F0843921030	B.01.02_0_56437	26	2
	B.04.05_0_52358	20	4		M.01.01_0_53549	36	2	F0843948000	F.03.03_0_53091	27	4
	B.09.01_0_51324	12	4		M.02.03_0_53759	9	14		F.04.01_0_55265	9	1
	C.01.02_0_51546	26	8		M.02.04_0_53830	9	14	F0843993060	W.01.03_0_54502	17	4
	F.02.02_0_55891	7	4		T.02.01_0_53997	14	2		W.01.04_0_54903	16	4
	F.03.03_0_53091	16	1		T.02.02_0_54025	24	2	F0844030070	A.01.02_0_55910	22	1
	F.04.01_0_55265	6	3	F0843696000	B.12.04_0_55789	12	6		A.01.03_0_56388	22	1
	M.01.01_0_53549	57	2	F0843755000	A.01.02_0_55910	11	2	F0844084000	W.01.04_0_54903	1.4	5
	M.01.01_0_53549	63	1		A.01.03_0_56388	11	2	F0844150000	W.01.03_0_54502	3	4
F0843581010	D.03.01_0_51908	7	2		A.03.02_0_55953	9	4		W.01.04_0_54903	3	4
F0843641000	D.03.01_0_51908	10	1		A.03.03_0_55986	6	3	F0844240000	C.02.03_0_51647	19	2
	D.12.01_1_64208	63	1		A.05.02_0_56126	15	2	F0844273090	C.01.02_0_51546	5	2
F0843643060	A.01.02_0_55910	4	6		B.04.05_0_52358	9	7		C.03.02_0_51783	5	1
	A.01.03_0_56388	4	3		B.04.06_0_52398	7	7		D.10.01_0_52237	16	1
	A.02.01_0_54099	5	3		C.01.02_0_51546	11	12		L.02.02_0_53337	50	1
	A.03.02_0_55953	19	2		E.02.01_0_55297	6	1		L.02.05_0_53495	49	1
	A.03.03_0_55986	33	2		F.01.06_0_55861	19	4		M.02.03_0_53759	65	1
	A.05.02_0_56126	30	1		F.02.02_0_55891	10	2		M.02.04_0_53830	63	1
	B.01.02_0_56437	19	1		F.03.03_0_53091	4	6	F0847434000	D.07.01_0_51984	38	5
	B.02.02_0_56470	9	6		M.01.01_0_53549	48	2		D.13.01_0_52705	19	2
	B.02.02_1_76209	9	6		T.02.02_0_54025	18	2	F0847462000	D.13.01_0_52705	8	1
	B.04.05_0_52358	26	14	F0843771000	D.07.01_0_51984	15	5	F0848655000	W.01.03_0_54502	10	1
	B.04.06_0_52398	15	14		F.04.01_0_55265	18	3	F0848655100	W.01.03_0_54502	13	1
	B.09.01_0_51324	3	4	F0843815000	F.02.02_0_55891	11	2	F0848664000	W.01.03_0_54502	5	1
	C.02.03_0_51647	18	2	F0843818000	B.04.05_0_52358	11	6	F0848672100	W.01.04_0_54903	8	1
	C.02.03_0_51647	23	2		B.04.06_0_52398	9	6	F0848676050	W.01.03_0_54502	7	1
	D.15.03_0_52811	22	3	F0843841000	D.03.01_0_51908	3	2	F0848679600	W.01.03_0_54502	12	1
	F.01.06_0_55861	17	14		F.04.01_0_55265	11	1	F0848681600	W.01.04_0_54903	11	1
	F.03.03_0_53091	8	4	F0843843060	T.02.01_0_53997	8	4	F0848681605	W.01.04_0_54903	12	1
	F.04.01_0_55265	3	2		T.02.02_0_54025	16	4	F0848844000	W.01.04_0_54903	7	1



## SPARE PARTS INSTANCE INDEX

Code	Parts Table	Pos.	Q.ty	Code	Parts Table	Pos.	Q.ty	Code	Parts Table	Pos.	Q.ty
F0848855000	W.01.03_0_54502	9	1	F0852550020	M.02.03_0_53759	61/1	2	F0862481000	M.02.04_0_53830	35	1
F0848920000	W.01.03_0_54502	4	1		M.02.04_0_53830	61/1	2	F0862495010	A.01.03_0_56388	3	3
	W.01.04_0_54903	4	1	F0852550030	L.02.02_0_53337	46/3	1		B.12.04_0_55789	11	4
F0849206005	A.03.02_0_55953	17	1		L.02.05_0_53495	47/3	2	F0862593050	M.01.01_0_53549	52	1
	A.03.03_0_55986	14	1		M.02.03_0_53759	61/2	1	F0862655000	D.10.01_0_52237	14	4
F0849500001	A.05.02_0_56126	1.1	1		M.02.04_0_53830	61/2	1	F0862657000	D.02.02_0_51833	10	1
F0849500002	A.05.02_0_56126	1.2	1	F0852550040	L.02.02_0_53337	46/4	1	F0862694000	A.01.02_0_55910	3	3
F0850100000	D.05.01_0_54362	1	1		M.02.03_0_53759	61/3	1		D.03.01_0_51908	18	1
F0850100010	D.05.01_0_54362	1	1	F0852578060	D.07.01_0_51984	41	1		F.03.03_0_53091	7	4
F0850100020	D.05.01_0_54362	1	1		D.12.01_1_64208	48.1	2	F0862785000	D.01.02_0_52502	2/1	1
F0851044000	D.01.02_0_52502	24	3	F0858520000	A.02.01_0_54099	7	1	F0862796000	F.01.06_0_55861	5	4
F0851156000	D.07.01_0_51984	33	4	F0861867050	A.05.02_0_56126	4	6	F0862944000	D.07.01_0_51984	13	1
F0851180000	D.13.01_0_52705	16	2	F0861941000	E.03.01_0_54242	5	3	F0863183000	D.07.01_0_51984	40	1
F0851226000	D.12.01_1_64208	58	1	F0861973000	M.02.03_0_53759	40	4	F0863208050	M.01.01_0_53549	46	1
F0851260000	D.11.01_0_52534	16	1		M.02.04_0_53830	40	4	F0863267050	C.02.03_0_51647	6	8
F0851262000	D.07.01_0_51984	34	4	F0862345000	D.03.01_0_51908	6	2	F0863302000	T.02.02_0_54025	9	2
F0851267050	D.07.01_0_51984	35	3		F.04.01_0_55265	5	2	F0863311250	D.01.02_0_52502	13	8
	D.11.01_0_52534	11	1	F0862448100	D.03.01_0_51908	11	1		D.09.01_0_52197	5	8
F0851486000	L.01.01_0_53253	31	1		D.12.01_1_64208	62	1		D.09.02_0_52217	5	8
	M.01.01_0_53549	54	1	F0862462010	L.02.02_0_53337	4	1	F0863429000	L.01.01_0_53253	4	4
	T.02.01_0_53997	10.2	3		L.02.05_0_53495	4	1		M.01.01_0_53549	4	4
	T.02.02_0_54025	7	4		M.02.03_0_53759	4	1	F0863672010	T.03.03_0_54078	13	1
	T.02.02_0_54025	19.2	4		M.02.04_0_53830	4	1	F0863890010	C.01.02_0_51546	19	16
	T.03.01_0_54060	5	4	F0862464050	A.05.02_0_56126	24	2		C.03.02_0_51783	13	16
	T.03.02_0_54069	3	4	F0862478070	D.10.01_0_52237	8	3	F0863925000	C.02.03_0_51647	3	8
F0851497000	B.01.02_0_56437	29	1	F0862479020	B.02.02_0_56470	23	1	F0863951000	C.02.03_0_51647	4	1
	T.03.01_0_54060	3	1		B.02.02_1_76209	23	1	F0864180000	T.03.01_0_54060	8	8
F0852107050	T.02.01_0_53997	4.1	1		B.08.01_0_51251	16	4		T.03.02_0_54069	6	8
F0852538050	F.01.06_0_55861	7	1	F0862479032	B.09.01_0_51324	6	2	F0864222010	C.01.02_0_51546	17	16
F0852540050	C.02.03_0_51647	2	1	F0862479035	A.01.02_0_55910	5	1		T.03.03_0_54078	3	8
F0852550010	L.02.02_0_53337	46/1	2		A.01.03_0_56388	5	1	F0864290010	B.01.02_0_56437	32	2
	L.02.05_0_53495	47/1	2		B.04.05_0_52358	19	4	F0864314000	W.01.03_0_54502	16	4
F0852550020	L.02.02_0_53337	46/2	2	F0862481000	A.05.02_0_56126	18	2		W.01.04_0_54903	15	4
	L.02.05_0_53495	47/2	2		M.02.03_0_53759	35	1	F0864335020	A.01.02_0_55910	19	1



## SPARE PARTS INSTANCE INDEX

Code	Parts Table	Pos.	Q.ty
F0864335020	A.01.03_0_56388	19	1
	B.01.02_0_56437	30	1
F0864357100	W.01.04_0_54903	1.3	5
F0864377000	B.03.03_0_55624	22	2
F0864410500	W.01.03_0_54502	2	4
	W.01.04_0_54903	2	4
F0865040000	B.08.01_0_51251	1	1
F0865040020	B.08.01_0_51251	2	1
F0865474000	B.08.01_0_51251	3	1
F0865474005	B.08.01_0_51251	3.1	1
F0907170150	B.07.02_0_56307	34	1
P236220000000	A.03.02_0_55953	27	1
	A.03.03_0_55986	26	1
P236340000000	A.03.02_0_55953	26	1
	A.03.03_0_55986	25	1
P241171000000	L.02.02_0_53337	33	1
	L.02.05_0_53495	34	1
P254124000000	F.04.01_0_55265	30	2
P439149000000	B.03.03_0_55624	21	2
P470330000000	D.12.01_1_64208	68	1
P470433000000	D.12.01_1_64208	67	1
P493188000000	A.04.05_0_56055	7	1
P917280000000	B.03.03_0_55624	20	2